# THE CONSTITUTION.

VOLUME I. | ATLANTA, GEORGIA, FRIDAY, JANUARY 8, 1869. | NUMBER 175

**The Daily Constitution.**

*BY W. A. HEMPHILL & CO.*

**Subscription Rates, Payable in Advance:**

DAILY CONSTITUTION, per annum......$10.00
Six months,........ 5.00
One month,........ 1.00
Single paper,................ 10

All subscriptions are payable strictly in advance; and, at the expiration of the time for which payment is made, unless previously renewed, the name of the subscriber will be stricken from our books.

CLUB RATES:

Ten copies........................$ 80.00
Twenty copies.................... 150.00
News-dealers liberally contracted with.
WEEKLY CONSTITUTION, per annum.... 3.00
six months.... 2.00

RATES OF ADVERTISING.

| SQUARES. | 1 week | 2 weeks | 3 weeks | 1 month | 2 months | 3 months | 6 months | 12 months |
|---|---|---|---|---|---|---|---|---|
| 1 Square | 3 | 6 | 8 | 10 | 16 | 20 | 35 | 60 |
| 2 Squares | 6 | 10 | 14 | 16 | 25 | 35 | 60 | 100 |
| 3 Squares | 8 | 14 | 20 | 25 | 40 | 50 | 75 | 120 |
| 4 Squares | 10 | 18 | 25 | 30 | 50 | 60 | 90 | 135 |
| 5 Squares | 12 | 22 | 30 | 35 | 60 | 70 | 105 | 150 |
| Quarter column | 14 | 25 | 35 | 40 | 65 | 80 | 120 | 160 |
| Third of a col | 25 | 40 | 50 | 60 | 85 | 110 | 150 | 260 |
| Half column | 35 | 60 | 80 | 100 | 130 | 150 | 200 | 320 |
| One column | 40 | 70 | 100 | 130 | 180 | 200 | 260 | 500 |

Terms cash, before or on demand after the first insertion.

Advertisements must be marked for a specified time.

Advertisements inserted at intervals will be charged as new each insertion.

All advertisements, or notices of advertisements, under "Local Business," are chargeable at the rate of TWENTY-FIVE CENTS A LINE for each insertion. No notice will appear for a less sum than ONE DOLLAR.

Advertisements under the head of "Special Notices," twenty cents per line for first insertion, and ten cents for each subsequent insertion.

The above prices will be charged for transient advertisements.

LEGAL ADVERTISEMENTS.

Sheriff's sales, per levy of ten lines or less...$2 50
Sheriff's Mortgage fi. fa. sales, per square.... 5 00
Tax Collectors's sales, per square.............. 5 00
Citations for Letters of Administration......... 3 00
Citations for Letters of Guardianship........... 3 00
Letters of application for dismission from Administration................ 4 50
Letters of application for dismission from Guardianship........ 3 00
Applications for leave to sell Land........... 5 00
Notices to Debtors and Creditors................ 3 00
Sales of Land, etc., per square................ 5 00
Sales of perishable property, 10 days, per sqr. 1 50
Estray Notices, 30 days........................ 3 00
Foreclosure of Mortgage, per sqr, each time.... 1 00

TIME REQUIRED FOR LEGAL ADVERTISING.

Sales of Land, etc., by Administrators, Executors or Guardians, are required by law to be held on the first Tuesday in the month, between the hours of ten in the forenoon and three in the afternoon, at the Court House in the county in which the property is situated. Notices of these sales must be given in a public gazette 40 days previous to the day of sale.

Notices of the sale of personal property must be given in like manner 10 days previous to the day of sale.

Notices to the debtors and creditors of an estate must also be published 40 days.

Notice that application will be made to the Court of Ordinary for leave to sell Land, etc., must be published for two months.

Citations for letters of Administration, Guardianship, etc., must be published 30 days; for dismission from Administration, monthly 6 months; for dismission from Guardianship 40 days.

Rules for foreclosure of Mortgage must be published monthly for 4 months; for establishing lost papers, for the full space of 3 months; for compelling titles from Executors or Administrators, where bond has been given by the deceased, the full space of three months.

Publications will always be continued according to these, the legal requirements, unless otherwise ordered.

RAILROAD SCHEDULES.

WESTERN AND ATLANTIC RAILROAD—E HULBERT, Superintendent; E. B. WALKER, Master of Transportion.

NIGHT PASSENGER TRAIN.

Leaves Atlanta.......................... 6 45 P M
Arrives at Chattanooga.................. 4 10 A M
Leaves Chattanooga...................... 5 50 P M
Arrives at Atlanta...................... 3 35 A M

DAY PASSENGER TRAIN.

Leaves Atlanta.......................... 8 15 A M
Arrives at Chattanooga.................. 4 45 P M
Leaves Chattanooga...................... 4 40 A M
Arrives at Atlanta...................... 2 00 P M

DALTON ACCOMMODATION.

Leaves Atlanta.......................... 4 15 P M
Arrives at Atlanta...................... 11 00 A M

GEORGIA RAILROAD—171 miles—Fare five cents per mile.—JOHN P. KING, President; E. W. COLE, Superintendent; G. T. ANDERSON, Agent at Atlanta.

DAY PASSENGER TRAIN.

Leave Atlanta..........................5.00 A.M
Arrive at Augusta......................3.45 P.M.
Leave Augusta..........................7.00 A.M
Arrive at Atlanta......................6.20 P.M
No trains on Sunday.

NIGHT PASSENGER TRAIN.

Leave Atlanta..........................5.40 P.M
Arrive at Augusta......................3.00 A.M.
Leave Augusta.........................10.00 P.M.
Arrive at Atlanta......................7.40 A.M.

ATLANTA & WEST POINT RAILROAD—87 miles—Fare, —— per mile—JOHN P. KING, President; L. P. GRANT, Superintendent; R. M. FARRAR, Agent at Atlanta.

DAY PASSENGER TRAIN.

Leave Atlanta..........................7:58 A. M.
Arrive at West Point..................12:30 P. M.
Leave West Point......................12:50 P. M.
Arrive at Atlanta......................5:25 P. M.

NIGHT FREIGHT AND PASSENGER TRAIN.

Leave Atlanta..........................3:00 P. M.
Arrive at West Point..................11:05 P. M.
Leave West Point.......................3:00 A. M.
Arrive at Atlanta.....................10:00 A. M.

MACON & WESTERN RAILROAD.—103 miles—Fare, five cents per mile—A. J. WHITE, President; R. A. ANDERSON, Agent at Atlanta:

DAY PASSENGER TRAIN.

Leave Atlanta..........................7.15 A M
Arrive at Macon........................1.30 P M
Leave Macon............................7.45 A M
Arrive at Atlanta......................2.00 P M

NIGHT PASSENGER TRAIN.

Leave Atlanta..........................6.30 P M
Arrive at Macon........................2.10 A M
Leave Macon............................8.40 P M
Arrive in Atlanta......................4.10 A M

POST OFFICE, ATLANTA, GA., February 19, 1868.—From and after this date, until further notice, this office will be opened and closed as follows:

Open at...................... 8 o'clock, A M
Close at..................... 12½ o'clock, P M
Open at...................... 2 o'clock, P M
Close at..................... 5 o'clock, P M

SUNDAYS.

Open at...................... 8 o'clock, A M
Close at..................... 10 o'clock, A M
feb19—dlt THOS. G SIMMS, P. M.

ATLANTA POST OFFICE.—ARRIVAL and Departure of Mails. Office open at 8 o'clock, A. M.; Close at 7, P. M. Sundays from 8 to 10, A. M. Officers: THOS. G. SIMMS, Postmaster; FRANK MILLS, Assistant Postmaster; J. S. NALL, Money Order and Registry Clerk and Cashier; J. C. DANIEL, Mailing Clerk; J. W. WOODRUFF, Distributing Clerk; C. BRUMLEY, W. A. ORME, Delivery Clerks; M. W. SMITH, Stamp Clerk; P. H. WOODWARD, Special Agent Postoffice Department.

| | Mails arr've | Mails Cl'se. |
|---|---|---|
| Washington, D. C. | 3.45, A. M. | 6 P. M. |
| New York | 3.45 " | 6 " |
| Philadelphia | 3 45 " | 6 " |
| Baltimore | 3.45 " | 6 " |
| Memphis and Arkansas | 3.45 " | 6 " |
| Louis'lle, Cinci'ti, Chicago and Nashville | 3.45 " | 6 " |
| W. & A. R. R. Way Mail | 3.45 " | 6 " |
| Augusta, Ga | 7.45 A.M. 4.20 P M. | 5 P.M. 6 A.M |
| Charleston | 7.45 A.M. 4.20 P.M. | 5 P. M. |
| Ga. R. R. Way Mail, Athens, Ga. and Milledgeville, Ga. | 4.20 P. M. | 6 A. M. |
| M. & W. R.R. Way Mail | 2.00 P. M. | 6.45 A. M. |
| Macon | 4.00 A. M. | 6 P. M. |
| Savannah, S. W. R. R. and Florida | 4.00 A. M. | 6 P. M. |
| New Orleans, Mobile, Montgomery and Columbus | 5.20 P. M. | 7 A. M. |
| Atlanta and Montgomery Way May | 5.20 P. M. | 7 A. M. |

TRI-WEEKLY MAIL LINE.

Atlanta to Dahlonega---Mondays, Wednesdays and Fridays.

Dahlonega to Blairsville and to Murphy. N. C.—Weekly---Saturdays.

Newnan to Carrollton and Bowden---Mondays, Wednesdays and Fridays.

Newnan to Franklin---semi-Weekly---Wednesdays and Saturdays.

LaGrange to Griffin---Tri-Weekly, via Greenville, Ga.

LaGrange to Columbus, via Hamilton---Tri-Weekly.

Stone Mountain, Ga., to Lawrenceville---Tri-Weekly.

Lawrenceville to Gainesville---Weekly—Saturdays.

Athens to Gainesville---Semi-Weekly---Tuesdays and Thursdays.

Cartersville to Marble Works and Hiwassee Weekly---Tuesdays.

**GEO. L. ANDERSON & CO.,**

GROCERS,

—AND—

*COMMISSION MERCHANTS,*

Mitchell street, near Whitehall,

ATLANTA.....................GEORGIA.

IN STORE:

10 HHDS. SHOULDERS,
10 barrels Molasses,
10 sacks Coffee,
15 barrels Sugar,
12 barrels Lard,
20 kegs Lard,
Leather,
Cotton Yarns,

Mackerel, Rice, Vinegar, Starch, Candles, Soap, Crockery Ware, Shoes, &c., &c., for sale cheap for cash, or exchanged for Wheat at a fair price.

Solicit consignments of Corn, Wheat, Oats, Flour, Bacon, Pork, Lard, &c., &c.

dec4-d— G. L. ANDERSON & CO.

## BUSINESS DIRECTORY.

*Cards of six lines or less, under this head, inserted for twenty-five dollars for one year; fifteen dollars for six months; ten dollars for three months; five dollars for one month. Payable in advance.*

ATTORNEYS AT LAW.

WALLACE P. REED, Attorney at Law, Whitehall street, Atlanta, Ga. dec18-d3m

PHYSICIANS AND DENTISTS.

DR. R. D. BADGER, Dentist, office front room over Henry Banks' shoe store, up stairs. No. 6 Peachtree st., Atlanta, Ga. jan6d3m

WATCHES AND JEWELRY.

WM. BOLLMAN, Dealer in Watches, Clocks, Jewelry, Gold Pens, Spectacles, &c., Whitehall street, second door above Lynch & Co.'s Book Store, Atlanta, Ga. Repairing done in good style and warranted. nov13 d3m

BOOTS AND SHOES.

G. H. & A. W. FORCE, Wholesale Dealers in Boots and Shoes, Whitehall street, keep on hand the largest and best selected stock in Atlanta, and will sell to country merchants at New York prices, with freight added. july16 d1y

**Municipal Government of Atlanta.**

W. H. HULSEY, Mayor.

COUNCILMEN.

Ward No. 1.—W. H. Brotherton, J. P. Mays.
Ward No. 2.—D. C. O'Keefe, E. J. Roach.
Ward No. 3.—W. C. Anderson, V. P. Sisson.
Ward No. 4.—M. Mahoney, Evan P. Howell.
Ward No. 5.—E. R. Carr, S. R. McCamy.

S. B. Love, Clerk of Council.
W. W. Clayton, Treasurer.
Reuben Arnold, City Attorney.
L. P. Thomas, Tax Receiver and Collector.
Drs. C. Pinckney and E S. Ray, City Physicians
George Stewart, Superintendent of Streets.
W. Y. Langford, Superintendent of Alms House.
John Thomas, Chief Marshal.
E. C. Murphy, Deputy Marshal.
Jno. L. Johnson, First Lieutenant of Police.
G. W. Anderson, Second " "
W. B. Bass, City Surveyor.
W. W. Davis, Magazine Keeper.
Patrick Fitzgibbons, Hall Keeper.
Theophilus Harris and Frank F Ryan, Clerks of Markets.
G. A. Pilgrim, Sexton.
Geo. Cook, W. C. Sanders, J. J. Thrasher, City Assessors.
W. A. Hemphill & Co., City Printers.

J. A. Lanier, R. Carsan, R. O. Haynes, A. R. Gerard, J. S. Holland, H. W. Wooding, H. J. Holtzclaw, D. M. Queen, Newton M. Holland, Stephen Haverty, T. J. Bomar, E. F. Couch, Dan. Rogan, L. G. Holland, I. Cook, James McGee, C. M. Barry, F. T. Kicklighter, J. F. Barnes, G. W. Bowen, T. G. McHan, Jas. A. Hinton, O. A. Thrower, M. W. Rasberry, O. H. Bentley, E. T. Hunnicutt, W. H. Holcombe, D. P. Kendrick, R. B. Hutchens, L. A. Buffington, John Doyle, T. B. Boggus, Policemen.

STANDING COMMITTEES.

*On Finance*—Carr, McCamy, O'Keefe.
*On Streets*—McCamy, Brotherton, Mahoney.
*On Police*—Roach, Anderson, Sisson.
*On Fire Department*—Anderson, Howell, Sisson.
*On Salaries*—Carr, Anderson, Mahoney.

**1868.**

**Winter Arrangement!**

—:o:—

GREAT WESTERN PASSENGER ROUTE

TO THE NORTH AND EAST

—VIA—

LOUISVILLE, CINCINNATI

—OR—

INDIANAPOLIS

—:o:—

Passengers by this Route have choice of

**Twenty-five Different Routes to**

NEW YORK!

Philadelphia, Baltimore and Washington

Passengers holding tickets by this route to New York, Philadelphia, or Baltimore, can visit Washington without extra charge.

—:o:—

**Fare Same as via Knoxville or Augusta.**

—:o:—

TRAINS LEAVE ATLANTA

*Daily at 8:15 a. m. and 6:45 p. m.,*

After arrival of all Southern Trains, and make close connections to above named cities.

—:o:—

Check Baggage to Louisville, and it will be re-checked to destination on Trains of Louisville and Nashville Railroad before arrival at Louisville.

—:o:—

Magnificent Sleeping Cars

ON ALL NIGHT TRAINS.

AMPLE TIME FOR MEALS AT GOOD HOTELS.

—:o:—

ASK FOR TICKETS

VIA LOUISVILLE.

—:o:—

*General Ticket Office, Atlanta.*

E. B. WALKER,
Master of Transportation,
dec18—d W. & A. R. R.

*DAILY PASSENGER LINE*

—BETWEEN—

**ATLANTA & NEW YORK!**

**Philadelphia, Washington,**

AND OTHER

EASTERN CITIES!

—VIA—

**Western and Atlantic**

—AND—

**VIRGINIA AND TENNESSEE**

RAILWAYS!

ALL RAIL ROUTE!

**Time Table, Nov. 17, 1868:**

NORTH.

Leave Atlanta...........................5:45 P. M.
Leave Dalton............................2:30 A. M.
Leave Knoxville........................11:15 "
Leave Bristol...........................7:28 P. M.
Leave Lynchburg.........................9:00 A. M.
Leave Alexandria........................5:45 P. M.
Leave Washington........................6:30 "
Arrive at New York......................6:00 A. M.

SOUTH.

Leave New York..........................8:40 P. M.
Leave Alexandria........................7:30 A. M.
Leave Lynchburg.........................4:40 P. M.
Leave Bristol...........................5:37 A. M.
Leave Knoxville.........................1:14 P. M.
Leave Dalton............................8:40 "
Arrive at Atlanta.......................3.25 A. M.

*Time Between Atlanta & New York, Fifty-Seven Hours.*

*The GREAT MAIL, between Atlanta and New York is carried exclusively by this Line.*

SLEEPING COACHES ON ALL NIGHT TRAINS.

THROUGH TICKETS GOOD UNTIL USED,

—AND—

Baggage Checked Through

—TO—

ALL IMPORTANT POINTS.

E. B. WALKER,
Master of Transportation,
dec18-d W. & A.

## MACON.

**PLANTERS' WAREHOUSE.**

ADAMS, JONES & REYNOLDS,

WAREHOUSE

—AND—

Commission Merchants,

NEW FIRE-PROOF WAREHOUSE,

Near Passenger Depot.

Corner Forsyth and Poplar Streets,

ABRAM B. ADAMS, PEYTON REYNOLDS, DONALD B. JONES, } MACON, GEORGIA.
oct22-d3m

THOS. HARDEMAN, JR. O. G. SPARKS.

HARDEMAN & SPARKS,

Commission Merchants,

Macon, Ga.

TO THE PLANTERS

IN MIDDLE AND SOUTHERN GEORGIA.

FOR TWENTY YEARS we have served you, we believe faithfully. Our success depends upon your prosperity, hence we have zealously sought to promote your interest and advanced it by every means in our power. As Commission Merchants, we again tender you our services, at our old stand, which has withstood the flames of a burning square (thereby proving its security), and where we hope to merit the very liberal patronage always given us.

The sale of Cotton is our speciality. We flatter ourselves none can excel us. To old friends we return thanks; to new ones, we say try us, we will try to please you.

Usual accommodations given to enable you to make a crop. sep23-d3m

JAMES H. ANDERSON. LOUIS F. ANDERSON.

J. H. ANDERSON & SON,

WHOLESALE & RETAIL

*General Produce*

—AND—

COMMISSION MERCHANTS,

Solicit Consignments of

*Corn, Oats, Flour, Bacon, Pork and Lard,*

THIRD STREET,

Adjoining Hardeman & Sparks' Warehouse

MACON, GA.

dec4-d

LANIER HOUSE,

MACON, GA.

COLLIER & BOYS

Having assumed the management of this House, respectfully solicit a share of public patronage.

Free Omnibus to and from the House. Attentive Porters. oct8-d3m

## SAVANNAH.

H. W. MERCER, EDWARD C. ANDERSON, JR., Late Cashier Planters' Bank of Georgia.

MERCER & ANDERSON,

BANKERS

AND

COMMISSION MERCHANTS,

SAVANNAH, GA.

SPECIAL ATTENTION GIVEN TO COTTON.

Liberal advances made on Consignments to us for sale, or Shipment to our friends in Baltimore, Philadelphia, New York or Liverpool.

Wishing to aid our Planter friends in their efforts to secure for themselves the full benefit of their Cotton Crops, we have determined to make advances on Cotton consigned to us on the following easy terms:

On Cotton, for sale at discretion, advance seventy-five (75) per cent of its market value, charging interest on the advance until the Cotton is sold at the rate of seven (7) per cent per annum.

On Cotton, to be held Thirty Days, advance fifty (50) per cent. of market value, charging the regular commision for advancing, 2½ per cent., and interest on the advance at the rate of seven (7) per cent. per annum.

On Cotton, to be held Sixty Days, fifty (50) per cent. of its market value, charging commission for advancing, 2½ per cent., and interest on the advance at the rate of one (1) per cent per month.

In all cases the advance will be based upon the market value of the Cotton on the day it reaches us.
oct10d3m MERCER & ANDERSON.

GEORGE T. FRY,

ATTORNEY AT LAW,

Begs leave to inform the good people of Atlanta, and also those of Fulton, DeKalb, and adjoining counties, that he has located his office in Ball's Building, East side of Whitehall street, in the said city of Atlanta, where he may be found and consulted upon business, every day (Sundays excepted) from 7 o'clock, A. M., to 6 o'clock, P. M. He will give diligent, careful, and prompt attention to all business confided to his care.

He will make a specialty of the following grades of business, to-wit: The collection of debts, settlement of all money demands, and of all demands growing out of contracts between man and man, all matters appertaining to, or growing out of, the Homestead Law.

Parties desiring to avail themselves of the benefits intended to be conferred by the Homestead Law, are respectfully invited to come to my office for any information they may desire concerning the said law. Also, will attend specially to all matters in Bankruptcy; and he begs leave to say to the unfortunate debtor, that the time wherein you will be allowed the full benefit of the Bankrupt Law, will expire on the first day of January, 1869; after that time you must pay fifty per centum of your indebtedness, or else you cannot have the benefit of the law, except by the consent of a majority, in number and value, of your creditors, which consent you will not be likely to obtain.—If you are in debt $300, or upwards, and feel that you cannot pay out, without subjecting yourself and family to great hardships and inconvenience, come to my office, and I will assist you to be relieved from all your distresses and embarrassments, by filing a petition for you for that purpose.

Be sure to make application before the 31st day of December, or else you will be too late! too late!

The citizens are specially invited to come to my office to consult me on any business they may desire to have attended to. They will always find me in my office, in a good humor, always glad to see you, and ready to give you a hearty, old-fashioned welcome, and will always be ready to attend to your business for you.

Office over Alexander's Hardware and Braddeld's Drug Store, stairway running up between the two, on the same floor of the Southern and St. Louis Life Insurance offices.

Respectfully, GEO. T. FRY.

Atlanta, Ga., Nov. 10, 1868.

Refers, by permission, to Gen. Wm. Terry, Wytheville, Va.; Gen. James A. Walker, Newbern, Va.; Hon. James S. Tipton, Judge of the 15th Judicial Circuit of Virginia, Hinesville, Va.; and Joseph Smith, Attorney at Law, Hillsville, Va. dec1-d1y.

GEO. A. WALLACE,

Attorney at Law,

Whitehall Street, Atlanta, Ga.

nov17-d3m.

LEIPER & MENIFEE,

Commission Merchants,

MURFREESBORO, TENN.

Particular attention given to filling orders for Corn, Wheat, Flour, Bacon, Lard and Produce generally. Solicit orders.
dec4-d2m LEIPER & MENIFEE.

G. W. WELLS,

Commission Merchant,

FAYETTEVILLE, TENN.

Particular attention given to filling orders for Bacon, Salt Pork, Hogs, Wheat, Corn, Oats, Flour and Produce generally. Orders for Produce solicited. G. W. WELLS.
dec4-dtf

HANLEITER'S BOOK-BINDERY

—AND—

Blank Book Manufactory,

GRANITE BLOCK, first door from the Bridge, up-stairs, ATLANTA, GA.

Orders for Ruling, Binding, &c., received through the mails, left at Phillips & Crews', or at Bindery, promptly attended to. dec26-dtf

## EVENING EDITION.

ATLANTA, GEORGIA, JANUARY 7.

MILTONIAN TABLEAUX.—The Davis Theatre was crowded last night to witness the Panorama of the grand Miltonian Tableaux. The audience was highly pleased with the entertainment. We are gratified to witness the interest manifested by our citizens in an exhibition chastening and elevating to its moral tone.

[From the New York Express.]

### The Cotton Supply.

The firmness with which cotton continues to be held in England, at a time, too, when the crop in the United States has turned out a fair average, continues to excite surprise on the other side of the Atlantic. Those who some months since were of opinion that middling New Orleans would decline to 9d. per pound, and those who advocated a heavy fall in prices to secure for the manufactures cheap and safe markets for the future, find that they have been laboring under a delusion as regards consumption and production. The best authorities concur in the opinion that, on the whole, there is nothing indicative of a much lower range of quotations. On the 26th ult. the total visible supply of cotton was on 960,060 bales. Last year it was 1,116,000, and in 1866, 1,298,000 bales. Since that date the quantity has declined to about 840,000 bales—a quantity which is wholly opposed to the theory of low currencies. The comparison of the visible supply stands thus:

| | 1868 | 1867 | 1866 |
|---|---|---|---|
| American—bales, | 335.000 | 416.000 | 651.000 |
| East India " | 582.000 | 691.000 | 554.000 |
| Sundries " | 42.000 | 109.000 | 93.009 |
| | 960.000 | 1,116.000 | 1,298.000 |

The effect of these supplies on prices is seen by the following quotations from the corresponding periods:

| | 1868. | 1867. | 1866. |
|---|---|---|---|
| Mid. Orleans at Liverpool | 11⅛d. | 8⅛d. | 14½d. |
| Fair Dhollera at Liverpool | 8⅛d. | 6⅛d. | 10½d. |
| Difference | 3 1. | 2d. | 4d. |

New Orleans cotton, it will be seen, is 3d. per pound dearer than it was in 1867. The comparison as regards 1866, shows a fall of 4d. per pound. The quotations then current, however, were far too high to tempt large buyers to enter the market. The London Mercantile Gazette, speculating upon the extent of the American crops, and the future range of values, says:

"We still contend that quite 2,700,000 bales of cotton have been grown in America this year. If we assume that the total supply for the season will exceed 1867 by 100,000 bales, we do not see how prices can possibly be reduced even 2d. per pound beneath their present level. It is all very well to advocate a diminished consumption in this country; but a great trading nation like this cannot stand still. Our home demands for goods is something enormous, and our export trade is increasing every year. The trade, whatever prices may be ruling here or elsewhere, must be met; and whilst the sales of cotton continue on their present scale we shall look in vain for any important increase in the stocks in warehouse."

The new crop in India is said to be turning out well—so well, indeed, that the exports from Bengal alone, it is believed, will reach 100,000 bales. But, as India estimates are usually much in excess of actualities, the effect on the value of the American article is still to be determined.

THE OGEECHEE REBELLION.—We are glad to report the negro insurrection on the Ogeechee in a fair way for a speedy suppression and, we rejoice to add, probably without bloodshed. As soon as our people concluded to abandon the folly of making war with a Sheriff's possee, and rely upon those who are paid to fight their battles, the way for the early solution of their troubles opened up before them. The arrival of General Sibley, with several companies of United States troops, in Savannah, has already been announced. Up to yesterday no active steps had been taken against the insurgents, General Sibley determining, wisely, to first investigate the origin and circumstances of the disturbance, and then decide upon the proper steps for quelling it. This he has done, we believe impartially, and it is reported that a force will proceed to the "front" to-day, in order to aid the civil authorities in arresting all parties, without regard to the number, against whom legal process has been issued.

An important duty devolves upon the military in this case. They will probably find every thing peaceful and quiet when they reach the scene of recent lawlessness and outrage, but these appearances should not be accepted as a guarantee of future peace. Not only should all the parties engaged in the late rebellion be arrested and brought to trial, but the military organizations of the district should be broken up and dispersed. Nobody intends to harm the negroes, and they should be disarmed and thus deprived of the weapons for harming others. This will be necessary in order to secure the peace of the neighborhood and respect for law on the part of the negroes. The property carried off, amounting to many thousands should also be restored to its lawful owners so far as it is practicable to do so.

There is no doubt in our mind that, if this insurrection was not in point of fact gotten up by the political followers of Bullock in order to further his infamous ends at Washington, the movement there for remanding the State to military and negro government was an inducement with the Ogeechee negroes to inaugurate at this time a state of things for which they have been in active training by the Radical black and white leaders for a year or two past. After all, these cowardly skulkers are the real guilty parties, and it is a pity they cannot be punished in the place of their ignorant dupes.—*Savannah Republican, 6th.*

A KENTUCKY EDITOR'S PEN AND INK SKETCH OF BUTLER.—Colonel J. Stoddard Johnston, the editor of the Frankfort Yeoman, has been writing a series of entertaining letters to his paper from Washington city, whither he was sent as State messenger, and, from among other items and notes in his last contribution, we extract the following concerning one of the most redoubtable heroes of the age:

When Butler's name was called (on the occasion of drawing for seats) he walked over across the hall from the Radical side, and selected his seat close up to the Democratic headquarters, amid much laughter. No caricature I have ever seen of this notorious character does him injustice. He cannot be caricatured, being himself a living caricature on manhood. Short and chunky his legs are to his body like pipe-stems stuck into a pumpkin. His head is the most remarkable cranial excrescence, both phrenologically and as regards his physiognomy, I ever saw in print or on living shoulders. He is bald on top of his head, but, if he ever did have a forehead, it looks as if it had not been more than two inches high. He has no bump of residence but self-esteem rises in a kind of phrenological Peaks of Otter: and you may judge of the peculiar formation of both head and chin when I tell you that, if you would prolong the plane of the chin upward, and of the forehead or top of the head downward, they would meet with an angle about six inches in front of his eyes. In a well-formed Caucassian face they are either parallel or meet remote from the face, but Butler is a paradox, and, if you want a flattering likeness, take the first caricature of him you see in a comic paper, and you may frame it with perfect assurance that you have a flattering likeness of him.

## BY TELEGRAPH.

*ASSOCIATED PRESS DISPATCHES*

### FROM WASHINGTON.

CONGRESSIONAL.

WASHINGTON, Jan. 7.—The Senate caucussed two hours on the order of business, without definite result.

None of the Senate committees have met.

The Senate is discussing the bill fobidding citizens holding two offices.

HOUSE.—The Election committee gave Simon Jones, of Louisiana, time to take testimony.

The Reconstruction committee is engaged on Mississippi affairs.

The House is engaged in discussing the navy bill.

The Supreme Court is arguing the Girard case.

HAVANA, Jan. 7.—A commercial bulletin of a leading commercial firm at Cardinas says the insurrection is beginning to decline.

The sugar fields are in a firstrate condition, but planters cannot get labor.

An engagement near Nuevatar is reported. No particulars.

Puerto-Principe remains quiet. The garrison is too weak for aggressive movements.

A negro killed a Cuban, a negro killed a Mexican, and a Spanish officer killed a Cuban during the King's celebration.

### Telegraphic Markets.

NEW YORK, January 7, noon.—Stocks strong. Money 7. Gold 1 34⅛. Gold exchange 9⅛. 1862 coupons 12. North Carolina's, old, 64½; new 62½. Virginia's ex-coupons 53; new 56⅞. Tennessee ex-coupons 66½; new 66. Flour dull and drooping. Wheat dull and favors buyers. Corn dull and a shade lower. Mess pork firm, new at 29 50. Lard active and firmer; steam 18⅛⅛. Cotton dull and drooping; middling uplands 27. Turpentine quiet 5a10. Rosin firm; 2 65a2 75 for strained, common and good strained. Freights firm.

LONDON, January 7, noon.—Consols 92⅞. Bonds 75⅞.

LIVERPOOL, January 7, noon.—Cotton quiet; sales 10,000 bales; shipments from Bombay to the 2d, 11,000 bales. Corn, old, 37s. 3 1., new 36. Turpentine buoyant.

LIVERPOOL, January 7, P. M.—Cotton dull; uplands, spot 11d., afloat 10⅛d; Orleans 11⅞. Bacon 56s. Lard 70s. Pork 92s. 61. Turpentine 29s 6d.

HAVRE, January 7.—Cotton quiet, both spot and afloat; low middlings afloat 1 27.

### COMMERCIAL NEWS.

### Markets by Mail.

[From the Louisville Courier-Journal.]

**Louisville Market.**

LOUISVILLE, Jan. 5

BUTER—Leceipts of country butter are liberal and prices are weak at 25a27 for good to strictly prime W. R., and Michigan butter is held at from 38a40.

BUCKWHEAT FLOUR—Is steady with a fair demand. Dealer are selling Pennsylvania manufacture at 5 25a6 00 in sacks, and 9 75a10 00 per bbl., half bbls at 5 50a6 00.

CHEESE—The market is firm and advancing. Some parties are holding stocks out of the market. Factory is firm at 20a21. English dairy 18⅛a20; pine apple and nutmeg at 24a25; Holland 16 00 per dozen.

FLOUR—The market is steady, and a good local demand is reported, with considerable inquiry for low grades for shipment. We note sale round lot of 500 bbls extra No 1 (would inspect fancy) at 9 75; and 1,400 bbls various grades at quotations. We quote fine at 5 00a5 25, superfine 5 50a6 25; extra at 6 00a7 00; extra family at 7 25 a7 75; No. 1 at 8 50a9 50; fancy at 9 75 a10 00. Rye flour 7 50 a8 00.

GRAIN—But few changes are transpiring in this department of trade, which is at present extremely dull. There is a fair inquiry for rye and receipts find ready sale. We note sales of 2,000 bus red wheat at 1 80. Buyers are offering 2 00 for choice white wheat on arrival. Oats are steady. We quote oats at 58a60c in store, and 55c on arrival. Wheat 1 85a2 00, on arrival, for red and white. Corn 55a57 per bushel, on arrival, and 60a 65 from store. Rye 1 45a1 55 from store, and 1 30a 1 35 on arrival. Barley 1 75a1 90 for Nos 1 and 2 spring. Malt is steady at 2 00a2 25 for spring, 2 75 a2 80 for fall. Canada malt 2 40a2 60, and 1 75 for rye malt.

HAY—The market is steady; good to choice timothy is selling at 16 00a17 00 on the levee; with sales of about 175 bales reported to-day at 17 00, an advance of about 1 50 per ton is obtained from store; red top is selling at 12 00a15 00 on the wharf, and 14 00a16 50 from store; choice hay is in good demand, but inferior is dull.

POTATOES—Stocks are ample and prices are steady. We quote from store at 2 25a2 50 per bbl. according to quality. We note sales of 240 bbls Peach-blows and Neshaunocks, delivered on bo at below, at 2 40 per bbl. Pink-eyes are in demand, with sales at 3 50 per bbl. We note sales of 100 bbls Peach-blows at 2 50 per bbl.

PROVISIONS—The market closed very firm to-day, and the tendency of prices is still upward. Mess pork is firm with sales reported to-day at 28 00, but prices advanced, and the market closed at 28 50a29 00. Lard is very firm, dealers holding 18⅛a19 in tierces and 19⅛a20 in kegs. Bulk meats are firm; we note sales of 163 tierces at 11⅛a 11⅞ for shoulders, 15⅛ for clear rib sides, 15⅞ for clear sides. The stock of bacon is as yet light, but we note sales of 10 casks clear rib sides at 17.

SEEDS—Sapling clover is scarce and in demand. Dealers would pay 12 00 on arrival. Red clover is firm. Our quotations embrace stems more or less constantly in demand. We quote Sapling clover at 12 00a13 00 per bus; red clover 9 25a9 50; timothy 3 00a3 25; orchard grass 1 50a1 7; red top 1 50 a1 75; Kentucky blue grass 2 25a2 50; Millet 2 00, 2 50; Hungarian grass seed 2 00a2 25; hemp seed 2 00a2 25.

**Cincinnati Market.**

CINCINNATI, Jan. 4—P. M.

FLOUR—Dull.
GRAIN—Dull.
WHISKY—Unchanged; small sales at 1 00.

HOGS—None offering and but few in the market; weather too warm to slaughter.

PROVISIONS—Excited; all articles are held higher and the market is, therefore, unsettled. Mess pork is now held at 29 00; it sold at 28 00a28 50 to the extent of 2,000 lbs. Bulk meats are held at 11⅛ for shoulders, 14 for clear rib sides, and 15⅛ for clear sides. Lard was held at 18⅛a19; at the close there were no sales at better than 18. Bacon 13 for shoulders and 18⅞ for clear sides.

**Chicago Market.**

CHICAGO, January 4—P. M.

FLOUR—Dull and easier; sales spring extras at 5 00a6 50.

GRAIN—Wheat fairly active and 1c higher demanded, principally for No. 2; sales No. 1 at 1 25a 1 26, No. 2 at 1 16⅛a1 17, closing firm at 1 16⅛a1 16⅞; sales since 'Change at 1 17. Corn quiet and 2a4c higher; sales at 62 for old No. 1, No. 2 kiln dried at 55, new 53a55, and low grades at 49a50, closing at 55c for new and 50 for low grades; sales since 'Change at 5. Oats in fair speculative request at ⅛al higher; sales No. 2 at 47a47⅛, closing at 4⅛. Rye in fair demand and 3a4 higher; sales No. 1 at 1 16a1 19, closing at outside figures. Barley dull and almost nominal at 1 65 for No. 2.

PROVISIONS—Mess pork steady and firm at 28 50 cash, and 28 65, buyer January, closing steady at 28 50 cash; extra prime pork 23 00. Lard ⅛a⅛ higher; sales steam rendered at 17⅛a18 cash, and 18a18⅛ seller January and February, closing quiet at 17⅛a18 cash. Bulk meats inactive and nominally unchanged.

HOGS—Dressed hogs moderately active and steady, closing firm at 11 50a11 75, dividing on 200. Live hogs opened dull and weak but subsequently became firmer under a moderately active shipping and packing demand, closing firm; sales at 8 50a9 40 for common to fair shipping, and 9 65a 10 for fair to extra choice.

CATTLE—Beef in light supply and firm and steady at a range of 3 00a5 30 for common to choice smooth, heavy steers.

[From the Savannah Advertiser.]

**Savannah Market.**

SAVANNAH, January 5—6 P. M.

COTTON—Our market opened firm, with an active demand. Sales were curtailed by the firmness on the part of holders. Later in the day some demand sprung up at full prices, principally on local speculation, and cottons were bought on the basis of 26 for middling; still much higher rates were asked toward the close. The market closed so firm that buyers had to withdraw. Selections have been better than for some days past. Sales estimated at 1,500 bales. We quote: Middling 26a 26⅛; low middlings 25⅛a25⅞; good ordinary 24⅞.

## New Advertisements.

THE NEW

AMERICAN CYCLOPÆDIA.

A POPULAR

DICTIONARY OF GENERAL KNOWLEDGE.

*16 Vols., 8 Vo., Averaging 800 Pages Each.*

Price, per Vol., in extra Cloth, $5; in Library Leather, $6; Half Turkey Morocco, $6 50; in Half Russia, extra gilt, $7 50.

This important work presents a panoramic view of all human knowledge, as it exists at the present moment. It embraces and popularizes every subject that can be thought of, and contains an inexhaustible fund of accurate and practical information on Art and Science in all their branches, including Mechanics, Mathematics, Astronomy, Philosophy, Chemistry and Physiology; on Agriculture, Commerce and Manufactures; on Religion, Law, Medicine and Theology; on Biography and History, Geography and Ethnology; on Political Economy, the Trades, Inventions and Politics; on Domestic Economy, Architecture, Statistics, the Things of Common Life and General Literature. No topic, in brief, is omitted, upon which information can be desired. The work is a library in itself; it is a complete universal instructor and opens to the student and general reader the whole field of knowledge. A vast corps of writers were employed upon it for a number of years, and almost every scholar or authority of celebrity has contributed in his special department to its pages. Its production involved an outlay of over $150,000

American Annual Cyclopædia, and Register of Important Events for the Year; embracing Political, Civil, Military and Social Affairs; Public Documents; Biography; Statistics; Commerce; Finance; Literature; Science; Agriculture and Mechanical Industry. Seven volumes of this complete work (uniform in style with the New American Cyclopædia) are now published, bringing the record of events down to the close of the year 1867. It will be sold in separate volumes or in sets. Price, per vol, the same as for the New American Cyclopædia.

IMPORTANT TO SOUTHERN SUBSCRIBERS.

Subscribers having incomplete sets of this work will be supplied with the remaining volumes on application to the Publishers, enclosing a remittance covering the amount for volumes desired.

D. APPLETON & CO., Publishers, New York.

AMERICAN COMPANY
TRADE MARK
RICHLY SCENTED
TOILET SOAPS
32 S. FRONT ST. PHILA. 28 BARCLAY ST.
McKEONE, VAN HAAGEN & Co.

Honey, Glycerine, Elder Flower, Boquet and Palm.

In Quality, Style and Perfume warranted equal to the English and sold fully 50 per cent cheaper, which accounts for the great falling off in the demand for the foreign soaps, and the unprecedented success of the American Company Toilet Soaps, now sold everywhere in the United States.

McKeone, VanHaagen & Co., Sole Manufacturers, Philadelphia and New York.

AGENTS WANTED FOR THE LIFE OF

JEFFERSON DAVIS

This is the only full, authentic and OFFICIAL history of the Life and Public Services of the great Southern leader. The author had the cooperation and assistance of the leading Confederate officials in its preparation, as will be apparent to all on examination. Send for specimen pages and circulars, with terms. Address NATIONAL PUBLISHING CO., Philadelphia, Pa. Atlanta, Ga., or St. Louis, Mo.

GREAT INDUCEMENTS

TO SUBSCRIBERS!

LET those who want a first-class LADY'S MAGAZINE and a first-class WEEKLY PAPER send *at once* for a sample copy of

THE LADY'S FRIEND, and THE SATURDAY EVENING POST,

and see the unequaled inducements offered. *Sample copies of both are sent gratis.* Address

DEACON & PETERSON,
No. 319 Walnut st., Philadelphia, Pa

AWARDED THE PRIZE MEDAL AT THE PARIS EXPOSITION, 1867.

*Sold by Agricultural Implement Dealers throughout the United States.*

COLLINS & CO.'S

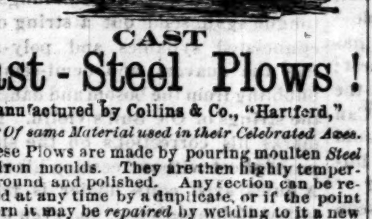

CAST

Cast-Steel Plows!

Manufactured by Collins & Co., "Hartford,"

*Of same Material used in their Celebrated Axes.*

These Plows are made by pouring moulten Steel into iron moulds. They are then highly tempered, ground and polished. Any section can be replaced at any time by a duplicate, or if the point is worn it may be *repaired* by welding to it a new piece of Steel.

Circulars, giving full information, sent to all applicants. Address COLLINS & CO., 212 Water St., New York.

SOUTHERN HOME JOURNAL FOR 1869.

TERMS—$3 per annum. Four copies for $10; Eight copies for $20; and an extra copy to the getter up of the club.

A $10 Silver Watch for 20 Subscribers.
A $55 Sewing Machine for 25 Subscribers.
A $60 Gold watch for 40 Subscribers.
A $100 Gold Watch for 75 Subscribers.

If you do not get enough to secure you one of the premiums, we will allow you 60 cts. on each yearly subscriber at $3. SAMPLE COPIES free.

We offer the HOME JOURNAL, worth $3.00; OUR SCHOOL DAY VISITOR, worth $1 25, and a large Steel-Plate Engraving of GEN. GRANT AND FAMILY, worth $2.50, for $4.00.

JOHN Y. SLATER,
Publisher, Baltimore, Md.

GRAND RAPIDS, MICH., Sept. 10, 1868.

LIPPINCOTT & BAKEWELL:

The people seem to be crazy about your RED JACKET AXES. Please send me twenty dozen more. Yours truly, W. D. F.

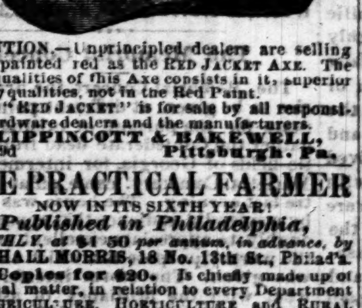

CAUTION.—Unprincipled dealers are selling Axes painted red as the RED JACKET AXE. The good qualities of this Axe consists in it, superior *cutting* qualities, not in the Red Paint.

The "RED JACKET" is for sale by all responsible hardware dealers and the manufacturers.

LIPPINCOTT & BAKEWELL,
dec19d Pittsburgh, Pa.

THE PRACTICAL FARMER

NOW IN ITS SIXTH YEAR!

*Published in Philadelphia,*

*MONTHLY, at $1 50 per annum, in advance, by* PASCHALL MORRIS, 18 No. 13th St., Philad'a.

20 Copies for $20. Is chiefly made up of original matter, in relation to every Department of AGRICULTURE, HORTICULTURE and RURAL ECONOMY. Large inducements and liberal premiums offered to agents and canvassers. Sample copies furnished on application.

VERMONTERS away from home should take "The Vermont Record and Farmer." It is a STATE PAPER. News from every county each week. Best paper in Vermont for HOME NEWS. None other like it. $2 50 per year; $1 25 six months; 75 cts. three months. Every yearly subscriber gets a present. No chances. All served alike. Terms always in advance. BE SURE AND TAKE IT. Address "THE VERMONT RECORD AND FARMER," Brattleboro, Vt.

STAR SPANGLED BANNER.—A large 40 column paper. Rich, rare and racy. Full of charming reading, fun, fact and fancy. "EVANGELINE," a splendid steel plate, "FREE" to every subscriber. Only 75 cts. a year. "Evangeline" sells at $2. Subscribe NOW. Specimens 5 cts. Address BANNER OFFICE, Hinsdale, N. H.

PHUNNY.—Them sixteen FRENCH PHACT PHOTOGRAPHS for 50 cts —That Pack of Love Scene Playing Cards for 75 cents. PHURIOUS.—That Catalogue of Books and Curiosities for a P. O. stamp.
Address MACKEY & MORPHY, 117 Nassau st., N. Y.

HUNTER'S GUIDE AND TRAPPER'S COMPANION.—How to hunt and trap all animals, to tan furs, make traps, boats, &c. Worth $10 to any farmer or boy. Better ... Well printed and bound. 64 pages. Only 25 cents; 6 for $1. Address D. HUNTER & CO., Hinsdale, N. H.

## New Advertisements.

RICHARDSON'S NEW METHOD

FOR

THE PIANOFORTE

*UNEXCELLED! UNEQUALED!*

AND

The Standard Book of Instruction,
Employed by the Best Teachers,
The Best Schools,
The Best Conservatories,

And all individuals who desire to obtain a Thorough and Practical knowledge of Piano Playing.

Thirty Thousand copies are Sold Yearly and it is no exaggeration to say, that

Quarter of a Million Scholars

HAVE BECOME ACCOMPLISHED PIANISTS

by using this book. It is adapted alike to the youngest and the oldest; to the beginner for first lessons, and to the amateur for general practice. Sent postpaid. Price $3.75. OLIVER DITSON & CO., Boston. CHARLES H. DITSON & CO., New York.

$60 *PER MONTH* and large commissions paid to sell *Wonder of the World* and three other discoveries. Address J. C. TILTON, Pittsburgh, Pa.

RODERICK D. BADGER,

DENTIST,

HAS removed from the Granite Block, Broad street, to rooms over Henry Banks' Shoe Store, No. 6, Peachtree street, where he will be glad to welcome all his old patrons and wait upon new ones promptly and well. jan7 1wd

JAMES M. CALHOUN. | WM. LOWNDES CALHOUN. JAMES T. CALHOUN.

J. M. CALHOUN & SONS,

ATTORNEYS AT LAW,

ATLANTA, GEORGIA,

Are still actively engaged in the practice of law at their old office on Alabama street, and will continue to give prompt attention to all business entrusted to their care in the Superior Courts of the Coweta Circuit, the Supreme Court of the State, and the District Court of the United States. Special attention given to the Collection of claims. jan5-d1m

MARK W. JOHNSON,

GUANO

—AND—

COMMISSION MERCHANT

—AND—

EXCLUSIVE Dealer in FERTILIZERS. He is now ready to furnish Farmers or Families, for gardens, with the following: No. 1 Pure Peruvian Guano; Sea Fowl Guano; Coe's Superphosphate of Lime; Chesapeake Superphosphate of Lime; Baugh's Raw Bone Superphosphate of Lime; Reid's Phosphate; Pure Flour or Raw Bone; Soluble Pacific Guano; Poudrett, or Night Soil; Nonpariel Guano; Baker & Jarvis' Island Guano.

Orders filled from Savannah, also.

Office at Broad street Warehouse. dec17-d3m

ADAIR & BRO.,

Commission Merchants,

and SOLE AGENTS for

The Soluble Pacific Guano.

TESTIMONIALS:

NEAR ATLANTA, GA., December 10th, 1868.

*Messrs. Adair & Brother:* I applied Soluble Pacific Guano, procured from you, at the rate of 200 pounds per acre on cotton. I am satisfied its use produced a crop three times greater than the land would produce without it. GEO. S. KEY.

NEAR ATLANTA, GA., Dec. 1, 1868.

*Messrs. Adair & Brother:* I applied 300 pounds per acre of Soluble Pacific Guano, procured from you. Notwithstanding a ten weeks' drought and the attack of the caterpillar, I gathered 850 pounds per acre. From the same land, without the Guano, I gathered only 200 pounds cotton—say less than one-fourth the quantity. B. MORRIS.

ATLANTA, GA., Dec. 12th, 1868.

*Messrs. Adair & Brother:* I used this year the Soluble Pacific Guano, bought of you, at the rate of 100 pounds per acre on cotton planted three feet apart in the drill. I am confident it is a pure article and believe it increased the yield double, notwithstanding a six weeks' drought and serious attack of caterpillar. J. M. CALHOUN.

ATLANTA, GA., Dec. 10th, 1868.

*Messrs. Adair & Brother, Gents:* I bought of you last spring one ton Soluble Pacific Guano and put it on cotton. It came fully up to my expectations and I cheerfully recommend it to planters as a profitable fertilizer for cotton. M. G. DOBBINS.

COLUMBUS, GA., December, 1868.

*John S. Reese & Co., Dear Sirs:* Another season confirms my previously expressed convictions, that the Soluble Pacific Guano, as compared with Peruvian, is fully as good—indeed better. I have now tested it sufficiently, using each side by side for two seasons, applying the same weight of each per acre, and in every case the Pacific has given the best results on cotton, corn, potatoes and small grain, and, the testimony I have from a great many planters confirms my experience. WM. H. YOUNG.

Charles A. Peabody, Esq., of Lee county, Alabama, in a letter to William H. Young, says: "The Peruvian Guano I had before used, and know it to be an invaluable fertilizer for cotton. I now find the Soluble Pacific to be equally as good. At the same price I would as soon have it for cotton or corn as the Peruvian; some of my hands insist that it is better." dec15-d3m

British Periodicals.

THE LONDON QUARTERLY REVIEW (Conservative),
THE EDINBURG REVIEW (Whig),
THE WESTMINISTER REVIEW (Radical)
THE NORTH BRITISH REVIEW (Free Church),
And BLACKWOOD'S EDINBURG MAGAZINE (Tory).

These periodicals are ably sustained by the contributions of the best writers on Science, Religion, and General Literature, and stand unrivalled in the world of letters. They are indispensable to the scholar and the professional man, and to every reading man, as they furnish a better record of the current literature of the day than can be obtained from any other source.

TERMS FOR 1868.

For any one of the Reviews..........$4.00 per an.
For any two of the Reviews.......... 7.00 "
For any three of the Reviews........ 10.00 "
For all four of the Reviews......... 12.00 "
For Blackwood's Magazine............ 4.00 "
For Blackwood and one Review........ 7.00 "
For Blackwood and any two of the Reviews............ 10.00 "
For Blackwood and three of the Reviews............ 13.00 "
For Blackwood and the four Reviews 15.00 "

CLUBS.

A discount of twenty per cent. will be allowed to clubs of four or more persons. Thus, four copies of Blackwood, or of one review, will be sent to one address for $12 80. Four copies of the four Reviews and Blackwood, for $48 00, and so on.

POSTAGE.

Subscribers should prepay by the quarter at the office of delivery. The postage to any part of the United States is TWO CENTS a number. This rate only applies to current subscriptions. For back numbers the postage is double.

PREMIUMS TO NEW SUBSCRIBERS.

New subscribers to any two of the above periodicals for 1868 will be entitled to receive, gratis, any one of the four Reviews for 1867. New subscribers to all five of the periodicals for 1867 may receive, gratis, Blackwood, or any two of the four Reviews for 1867.

Subscribers may obtain back numbers at the following reduced rates, viz:

The North British from January, 1863, to December, 1867, inclusive; Edinburg and the Westminister from April, 1864, to December, 1867, inclusive and the London Quarterly for the years 1865, 1866 and 1867, at the rate of $1 50 a year for each or any Review; also, Blackwood for 1866 and 1867 for $2 50 a year, or the two years together for $4 00.

Neither premiums to subscribers, nor discount to clubs, nor reduced prices for back numbers, can be allowed, unless the money is remitted direct to the Publishers.

THE LEONARD SCOTT PUBLISHING CO.
140 Fulton street, N. Y.

Telegraph Publications for 1869.

MACON

Daily Telegraph!

THIS paper will enter the year with a very heavy circulation. It will ever be found in the front rank of Southern Journalism—full of the Latest News—Domestic and Foreign. It will be invaluable to the Planter, the Mechanic and the Business and Professional Man. It will take strong hold of every important interest of Georgia and the South, and without impinging at all on the spheres of Agricultural Journals, it will contain more timely and important Agricultural Matter, during the year, than any of them.

TERMS: $10 per Annum, or $5 for Six Months, or $1 per Month.

GEORGIA

Semi-Weekly Telegraph!

Will be published Twice a Week. It will present the same characteristics as the Daily—be of the same size and contain few or no advertisements. The first number will be issued on or about 1st January.

PRICE: $4 a Year and $2 for Six Months.

GEORGIA WEEKLY TELEGRAPH!

This splendid sheet is among the Largest in the World. It is composed of EIGHT PAGES and FIFTY-SIX COLUMNS—nearly all reading matter. We shall accept for it but few short advertisements. It is a complete epitome of the Week, History, and as a Family Journal, has no superior in the world.

PRICE: $2 a Year, or $1 50 for Six Months.

Address

CLISBY & REID,
Macon, Ga.

The Daily Constitution.

Official Journal of the City.

BY W. A. HEMPHILL & CO.

MORNING EDITION.

THE CONSTITUTION
—HAS THE—
LARGEST CITY, COUNTY AND STATE CIRCULATION
Of any paper published at this point.

J. R. BARRICK, Editor.

ATLANTA. GEORGIA. JANUARY 8.

## For Congress, Seventh District,
## GEN. P. M. B. YOUNG,
OF BARTOW COUNTY.

### Democratic Nominations
FOR CONGRESS.

1. A. H. HANSELL, of Thomas.
2. NELSON TIFT, of Dougherty.
3. HUGH BUCHANAN, of Coweta
4. THOS. G. LAWSON, of Putnam.
6. WEIR BOYD, of Lumpkin.
7. P. M. B. YOUNG, of Bartow.

THANKS.—Our thanks are due Mr. A. J. White, President of the Macon and Western Railroad, for favors for the year 1869

THE ÆTNA.—We are indebted to Mr. W. L. Scruggs for a copy of the Ætna, a journal devoted to the interests of Life Insurance.

### Charles Dickens and Wilkie Collins Among Strangers.

We see, going the rounds of the press, a statement to the effect that the French admire Wilkie Collins more than they do Charles Dickens.

The New Orleans Times considers this a fair embodiment of the distorted judgments passed daily, in French literary circles upon the great writers of England.

That Mr. Dickens is not admired as much as Mr. Collins in Paris is, perhaps, the highest compliment that can be paid to the author of the "Pickwick Papers," and the "Chimes." If Mr. Dickens be anything outside of his universally acknowledged genius, he is an *English* writer. That which is not personal in his humor is English. That which is personal, which is associated with his name, is so thoroughly of the soil that, although no English writer can write like him, yet it smacks essentially of his own country. What is the precise charm of Dickens' humor? Who has fitly described it? Can any one fitly describe it? Could the author himself do it? We fancy not. The charm of that humor consists in something more, or something less, than a happy phrase. It is, in general, so singularly devoid of the recognized element of wit that one might pass through half a dozen of his best works without meeting anything that could win a smile in a professed association of critical punsters. But when we look for humor, we see it cropping out like the gorgeous vegetation from an Australian field. It cannot be described—it can only be enjoyed—laughed over—wondered at. What is more, it is so associated with the peculiar phraseology in which it is couched that, if one attempts to transpose it under another formula of words, the thought would almost cease to be valuable.

The Open Sesame to the Dickensia humor is held by Chas. Dickens, and by himself alone. Let his brother writers come to test the wealth of his intellectual cave, and the spell is powerless; the door remains closed; the treasures rest ungathered. If this be so among men speaking his own language, and heartily enjoying that subtle, yet hearty—that rich, yet simple—humor which, in its lowest phase, has shown itself superior to wit in its highest; is there any reason for wonder that the French should not appreciate it? Can Frenchmen translate it? If they should make a translation, will the result be humor, or will it be incomprehensibility?

We ourself remember to have once seen a translation of the "Tale of Two Cities" in French. The dramatic descriptions of Madam Defarge—what there was tragical about her knitting—what there was bloody and grand, remorseless and superb, about the Revolution—were sketched with sufficient resemblance to the original. But when we came to look for that which has given Dickens a special place among the great men of England, we could see absolutely nothing of it. The French translator—we have forgotten his name, it is quite as well to forget it—fancied that to give *tout bonnement* the words was to give the idea. Could any one be more hopelessly at sea than he? He cried "Open Corn" to a door that opened only to "Open Sesame!"

But when we come to Wilkie Collins, who is himself more of a cosmopolitan than his great countryman—who has carried his spectacled face into many French master-pieces—whose style smacks more strongly, on the whole, of French piquancy than it does of English sturdiness, we find one of the most thorough types of a French favorite that we can fancy among English men of letters. Thackeray stands undoubtedly at the head of Anglo-Gallic writers. His humor, while it is thoroughly English, has something more than a false air of Paris about it. An Englishman or an American can enjoy the humor in the very language in which he wrote it, and revere the great master who has conceived it. But any of Thackeray's papers—with the exception, perhaps, of those which are marked by a palpable exaggeration in the spelling, or in a distinct class-phraseology—can be translated into French, and the humor will look fairly, and find itself comparatively at home under its new dress. The fact is, Thackeray lived in Paris—ran through Paris—measured Paris—gloated over Paris—adored Paris, when he was young, and when the makings of an eminent humorist in him seemed farther and dimmer in the distance than those of a clever painter. Thackeray never, unless we greatly mistake, thoroughly divorced himself from his first impressions. More than this, it is perhaps well in the interests of the literary renown of his country, that he should not have done so. There is a cosmopolitanism in his writings which fills a blank which finical little Walpole, and heartless Lawrence Sterne, tried to bridge, and in which they both signally failed.

Mr. Collins, while not as high in the degrees of Cosmopolitanism as Thackeray, is yet sufficiently so attract that national intellect which has but little appreciation of humor, and counts its choicest triumphs among the champions of wit. So be it! The unpopularity of Mr. Dickens among the French critics is the most signal vindication at once of his nationality, and his personality which derives its strength precisely from that nationality. Mr. Collins may now stand well with those who speak a language other than his own. It will be to his credit if, hereafter, he shall stand half so well with his countrymen.

### Select Cotton.

*Editor Journal and Messenger:* Will you allow me, through your daily journal, to make one suggestion to the planters of Georgia; as well for their benefit as cotton growers, as for the common interest of the State. All admit that the cotton crop is our main dependence for money, and that it behooves us to increase its production in our State. To that end energetic efforts are being made. The teachings of science and the mechanic arts are being appealed to for aid; chemistry is invoked for the analysis of the soil, and the proper adaptation of fertilizers; new implements of husbandry are being employed through the dictation of experimental research; planters are arousing from the slumbers of error, bending every energy and employing every laudable device for the advancement of Agriculture, and the production of larger crops from their greatly diminished means. Among other subjects engrossing the attention of the modern cotton planter, is the importance of careful selection of seed. There are many varieties and names of cotton grown in Georgia, many of which have their warm advocates; but all experienced planters have, doubtless, observed the tendency in cotton to degenerate; and are as certainly aware of the necessity of constantly selecting, in order to keep up the seed of any particular kind. Not many, however, practice this conviction, and it is a generally admitted fact that our old seed of cotton has run out for want of this care. Nine-tenths of our planters are making not more than one-third crops in consequence of this degeneracy of seed, and yet the true cause of this failure has not occurred to them. We owe the true demonstration of this invaluable fact to a few thoughtful, enterprising men, who approved cotton seed for the last twenty years. A mere glance at the cotton fields of these men at once shows the great difference. A recent visit to the farm of Mr. David Dickson, of Hancock county, quite convinced me that one of the secrets of his remarkable success in growing cotton is to be found in the superior kind of cotton, which he has produced from careful selecting during a long series of years. Originally prolific, it has been so improved that hardly an imperfect stalk can be found in a whole field. His cotton bears abundantly of large heavy bolls, and is so easily picked that a hand can gather double as much during the season as he can of the common cotton, which is a very important desideratum in these times of dull labor. I consider the Dickson cotton the very best in the country, and the best adapted to our climate, soil and labor. It is incomparably the best that I have seen. For the first time, Mr. Dickson is offering his select seed to the public, and we ought to consider the proposition a great benefit, as it will certainly prove a boon of success to all who may plant them.

My suggestion, then, to my cotton planting friends, is to get the Dickson cotton seed, and then subscribe and read the Southern Cultivator, and the whole mystery of Mr. Dickson's remarkable success as a cotton grower will be revealed to them.

J. DICKSON SMITH.

Houston county, January 2d, 1869.

A writer in Placard's monthly says that John Robinson, of the New York Tribune, is the fastest proof-reader in the world.—Every twenty seconds he makes a quick gasp for breath, and the full lungs and glib tongue again send out a string of clearly enunciated syllables and poly-syllables, like the quavers and demi-semi-quavers bubbling from the bosom and dancing from the strings of Ole Bull's violin. Robinson marks his corrections on the side of the proof-sheet without ceasing his reading.—A quick-eyed copy holder is required to follow Robinson's tongue, even on reprint copy. Robinson himself has an eye like a hawk, and, in reading a proof sheet, his eyes are generally at least five lines beyond his tongue. I have known him distinctly to enunciate a column of agate type, Tribune measure, in nine minutes. In October, 1863, he was timed by Benjamin L. Glasby and S. T. Selleck, two of the best compositors ever employed on the Tribune, when he read and marked the proof-sheet corrections of fourteen columns of solid nonpareil in an hour and twenty minutes. This was done on a wager for seven dollars.—The sheets were afterward carefully read by an experienced proof reader, and but two typographical blunders (both turned s's) discovered. Robinson came to the office, a boy, in 1854, and has remained there ever since.

MACON AND WESTERN RAILROAD.—We are in receipt of the 23d annual report of the President of the Macon and Western Railroad Company, from which we are pleased to learn that the road is in a very prosperous condition.

The total earnings of the road from Dec. 1, 1867, to Nov. 30, 1868, are $484,373 82.

### The Memorial Concert.

The Memorial Concert, the first of a series to be given at different points in the State for the purpose of raising funds to gather the Confederate dead from the battle-fields of Georgia, for interment in the Marietta Cemetery, came off at the Theatre last evening. The house was crowded by a splendid audience that appeared thoroughly to appreciate excellent music, and the worthy purpose for which the Concert was given. The storm interfered somewhat with the brilliancy of assemblage, and in point of dress it did not sparkle with the usual lustre of a fashionable audience in Savanah.

The Concert was really superb—better music could not have been asked for, and it gained increased effect when the hearers thought for what object the sweet strains were urging through the hall—to do honor to the memory of the sacred dead.

The Concert opened with the overture to Semiramide, a duet on the piano, by Miss Levy and Mr. Lessing, brilliantly executed, in point of composition. It was followed by a song, "Beware," by Miss Howard, of Columbus, sung very sweetly, but with a little trepidation, consequent upon a first appearance.

Mr. Maas, of Macon, next gave "Ave Regina," a magnificent tenor solo, composed by Dr. Schmidt, of Macon, which was received with much applause. Mrs. Ogden next appeared and sang "Il Corsaro." Her voice, a powerful soprano, was displayed to great advantage, and the manner in which she sang so touched the audience that the applause was tremendous at the conclusion of the air. A vocal duo, "Lucia," by Mrs. Ogden and Mrs. Bacon followed next upon the programme, and was one of the finest gems of the evening, in which the soprano and contralo voices of the ladies blended melodiously and in sweet harmony. "L'Estasi," by Miss Bachus, of Savannah, concluded the first part of the entertainment, which she rendered in the most beautiful manner.

We cannot close without mention of our well known Savannah professionals, Lessing and Maas, who came out in all their strength; nor will "The Heart Bowed down," as sung by Mrs. Hines be soon forgotten by those who heard it. The vocal and instrumental music was such as one could not listen to without wishing to hear it again, and we are glad that an opportunity will be afforded our citizens to do so. We cannot, at this late hour, particularize further with reference to the performance, but it was well worthy all the praise that could be bestowed upon it.

The Concert will be repeated on Wednesday next, with an entire change of programme, when, if the weather is favorable, we hope to see a brilliant and crowded house.—*Sav. News, 5th inst.*

### Shipping of the United States in 1861.

The Treasury Department has printed, as a supplement to the recent annual report of Secretary McCulloch, a small pamphlet containing very important statistics in regard to the tonnage of the United States, accompanied with a paper by Joseph Nimmo, Jr., on the ship building of the United States, from 1817 to 1868.—From a condensed statement of this latter document, which we find in the New York World, we gather the following items of information:

The total tonnage of the United States on June 30, 1868, including steam and sailing vessels, barges, and canal boats, is stated as follows in the pamphlet under notice:

| | Tonnage. |
|---|---|
| Atlantic and Gulf Coasts | 2,974.975 22 |
| Pacific Coast | 166.512 35 |
| Northern Lakes | 695.604 32 |
| Western Rivers | 481.309 50 |
| Total | 4.318,309 50 |

Reference to the report of the census of 1860 shows that a tonnage of the United States, June 30, 1861, was 5.539.812 tons, which compares with that on June 30, 1868, as follows:

| | |
|---|---|
| Tonnage, June 30, 1861 | 5.539.812 |
| Tonnage, June 30, 1868 | 4.318.309 |
| Decrease in 1868 | 1.221.503 |

The statistics pertaining to ship building show, in a more marked degree, the decline in American commerce during the past seven or eight years. The following table reveals the fact that since 1856, which was the most prosperous year for ship building the number of large sea-going sailing vessels built annually has greatly decreased, while in the number of smaller vessels there has been but little variation year by year:

| | No. of Ships and Barks. | No. of Schooners. |
|---|---|---|
| 1855 | 373 | 528 |
| 1866 | 302 | 438 |
| 1857 | 248 | 398 |
| 1858 | 118 | 367 |
| 1859 | 88 | 276 |
| 1860 | 109 | 347 |
| 1861 | 105 | 327 |
| 1862 | 43 | 167 |
| 1863 | 83 | 153 |
| 1864 | 106 | 283 |
| 1865 | 105 | 350 |
| 1866 | 84 | 419 |
| 1867 | 81 | 476 |
| 1868 | 69 | 458 |

During the war the dread of privateers naturally checked the progress of ship-building, but since the war ended, now nearly five years ago, it is a lamentable fact that the decline of ship-building has been more marked than ever. Vessels designed for coast service, which, by our navigation laws, cannot suffer competition with foreign vessels, are nearly as numerous as ever they were; but it is in the larger ones, built for ocean service and thus compelled to enter the list with those of of foreign build, that the decline is most clearly seen.

### New Lines of Southern Railroad.

Our Southern exchanges, nearly every day, contain reports of a new line of railroad, or branch railroad, to be established in some portion of that section of country. Taking these reports at a venture, it seems that there are now agitated in North and Central Mississippi, one of the three States tabooed by the Radicals, no less than six new railroad routes, namely: the Memphis and Selma, the Mississippi Valley, the Granada and Yazoo, Granada and Eastern, Granada and Meridian, and Kosciusko and Corinth. This number of proposed new rail road lines in an ostracized State, shows that there must be a wondrous amount of hidden resources within its limits, and that the proper mode of developing them is appreciated by Northern capitalists. A valuable road will be the proposed Gulf line, from New Orleans to Mobile, thence North easterly to Chattanooga, the latter place being a sort of common centre for railroad travel between the North and the South, as it was the key with which General Sherman was enabled to unlock the rocky gates of the Southern country and spread before his army an easy pathway to the sea. The Virginia and Tennessee road runs through a fertile district of country and aims at the possession of a fair share of trafic and travel from Memphis, on the Mississippi, to the Atlantic seaboard, Norfolk being its principal Atlantic port. The Western North Carolina Road is of considerable importance, as it is romantically asserted that when completed "the seaboard will kiss the blue-capped mountains of the grand West—the Switzerland of America—teeming with her minerals, water-power and agricultural resources." As an evidence of the value of some of these Southern roads, it appears that the Georgia Central has just purchased from the city of Savannah all the stock of the latter, amounting to one million and a half, in the Atlantic and Gulf Railroad. This gives the Central a monopoly of the trade from Macon to Savannah, affording to that port increased facilities in obtaining cotton and other freights for its European shipping.

Thus we find in the most important parts of the Southern country the existence of an enterprising spirit of progress in accordance with the advancement of the age in all that relates to commercial greatness. What the South must do is to encourage immigration. Fill the land with the industrious populations of Europe, keep the negroes at work, keep going ahead, and it will be but a short time before the men of the Southern clime will again rejoice in bounteous opulence and unrestrained political freedom.—*N. Y. Herald*, 23d.

PROSPERITY AHEAD.—It is indeed gratifying to witness the increasing interest manifested in agricultural pursuits. Planters find but little difficulty in employing freedmen at reasonable wages. The change in this respect is marked. Since the negroes were set free there has continually been a crowd of able-bodied men and women hanging around town, eking out a miserable existence. Of this number a large majority are seeking or have obtained homes with farmers, and thus become producers instead of consumers. We have also, noticed that many freedmen are returning to their old homes, having become convinced that their former owners are their best friends. Every day are we more fully convinced that, if let alone by politicians, the negro will be as useful as a laborer as he ever was. In spite of the gigantic efforts to the contrary by Radical speakers and their press, for our own country we can say there is a better feeling now between whites and blacks than there has been since June, 1865. This state of things is indeed cheering, and argues well for the future. All we ask is to be let alone. We intend to show to the negro, by kindness and fair dealing that we are his friends, and that our interests are in common.—*Central Georgian.*

☞ The Augusta Factory declared a quarterly dividend of five per cent. on the 2d instant. This shows how productive Southern manufactures can be made when in competent hands. We hope, before the lapse of five years, to see many millions invested in that way in our State. There is no surer source of population and wealth. *Savannah Republican.*

# BY TELEGRAPH.

*ASSOCIATED PRESS DISPATCHES*

## FROM WASHINGTON.

CONGRESSIONAL.

Serious Illness of General Rousseau

The Death of General Pierpont.

Georgia Contested Election Case.

Later from the Arkansas Troubles.

Trouble with Negroes in Virginia.

The Ogeechee Affair—More Arrests

WASHINGTON, January 7.—night.—Major Jeff C. Wofford, defeated for the fortieth, but elected to the forty-first Congress from Mississippi, was before the Reconstruction Committee to-day. He opposes the admission under the election of last summer. He knows of frauds and violence being used at the election, and he thought the Constitution was defeated, and if forced on the people would be injurious to the best interests of the State.—The Constitution was too proscriptive; the negroes of the State did not favor disfranchisement. The people were anxious for peace and quiet, and willing to submit to the acts of Congress. Of the action of the Committee, there is no doubt, though Eggleston and his partizans, are confident of the early admission. The election Committee will report adversely to both Christie and Wimpy claiming a seat from Georgia.

The President has nominated Philip H. Morgan Attorney for Louisiana, vice Terry, removed; James Edmonton, Register of Land Office at Mobile; James A. Suydom, Postmaster at Galveston. Morgan confirmed. Other nominations referred to committees. The Senate Judiciary Committee met but did not consider reconstruction matter.

The privilege of Jones to take evidence is indefinitely postponed.

In the Louisiana contested case, wherein Hunt, Menard and Jones are interested, early action is improbable.

The disbursements last month were seventeen million dollars, which is unusually small.

HOUSE—The Printing committee was directed to inquire into stationery frauds.

The Secretary of the Interior reported to the House that no reduction of the force in his department was possible, unless it was re-organized.

A similar communication was received from the Attorney General.

The bill for increasing the efficiency of the navy was tabled.

Most of the day was occupied in discussing the overland route to San Francisco.

House went into committee of the whole and adjourned.

SENATE—No action was taken on the bill to prevent the holding of two offices at the same time.

The consideration of the bill for the relief of Miss Sue Murphy was resumed.

A long argument was made by Davis in favor of the payment of such claims.

A brief reply was made by Howard opposing such payment.

The Senate went into executive session and adjourned.

Gen. Porter, of Gen. Grant's staff, reports officially from Little Rock, concerning Clayton's militia. He says the present State government is certainly in danger.—Previous to the Presidential election Senator Barker, and Upham, of the lower house, had been wounded. Hinds, member of Congress, a Freedmen's Bureau agent and a United States Marshal were driven away by threats. The Governor refrained from violence until after the election, fearing the opposition might make political capital. He afterwards organized the militia—800 strong—one-fourth colored—with orders to live off of the country, taking what was absolutely necessary, and giving vouchers, itending to pay all loyal holders of vouchers only. Two assassins have already been executed by sentence of military commission, seventeen were in prison and a number of others run out of the State.

Porter says the best result will be seen in the disposition of nearly all business men voluntarily to enroll themselves as a posse, pledged to assist the sheriff to arrest lawless characters, if the government will relieve them of martial law. The Governor has accepted many such pledges, and martial law only exists in part of the counties. The entire Conservative and a majority of the Republican party are opposed to the declaration of martial law.

The militia have been under tolerably good control, and the plundering reported in the press is the taking of supplies under orders.

One negro militiaman who raped a white woman was promptly arrested, tried and executed.

Gen. Porter further states that the Governor is anxious to redeem each county from martial law as soon as it is safe. He could seldom secure good men for officers and in the Eastern counties he had to depend on negroes for soldiers. The Governor's policy has no doubt seriously interferred with business men where martial law has been proclaimed and injured the business of men of all parties, hence the opposition from loyalists. It has interferred with travel, taken off hands for the militia when they were badly needed and created many panics. It has, however, accomplished much more good than the most sanguine expected.

NEW YORK, Jan. 7.—Cyrus W. Field was seriously injured by a fall in St. Louis.

Santa Fe advices report an affray between the white and colored troops. Two whites and three colored were killed. Large numbers were wounded. The difficulty occurred at a ball given by the whites, where the blacks were denied the right to dance. After expulsion the blacks procured reinforcements and returned, killing one white man on the road. The whites report that the negroes had burned the building and ravished the wife and daughter of the owner.

Another correspondent says the Mexicans had entered the town and arrested all the men, hanging two.

CHICAGO, Jan. 7.—Chandler is re-elected Senator from Michigan.

NORFOLK, January 7.—A communication was received last night from the Sheriff of Princess Ann county, addressed to the commanding officer of this post, stating that in attempting to serve a writ of ejectment he had been forcibly resisted, by an armed band of about fifty negroes. In compliance with a request for assistance to execute the law and preserve the peace, the military sent a force of twenty men to the aid of the civil authorities.

Later information has been received from the scene of the disturbance to the effect that, in an encounter to-day between the soldiers and negroes, a sergeant had been mortally wounded and three negroes killed. The officer commanding the detachment, in making application for reinforcements, says the negroes in the surrounding country are arming and threaten an open attack. Additional military force will probably be sent out to-night.

SAVANNAH, January 7.—The Ogeechee troubles are about ended. The Deputy Sheriff, with a squad of soldiers, brought in about sixty-seven prisoners.

NEW ORLEANS, Jan. 7.—Gen. Rousseau is ill from Inflamation of the bowels and almost beyond recovery.

F. P. Pierpoint, formerly Adjutant General of West Virginia, died here this morning of consumption.

Pinchbeck, the mulatto Senator who gained such notoriety at the last session of the Legislature, by his speech threatening New Orleans with the torch, yesterday gave notice of the introduction of a bill requiring all public conveyances, places of business and public resort, for which license is required, be open to all, without distinction on account of color or race.

The Supreme Conclave of the Order of Seven Wise Men, met here yesterday in annual session. Hon. Anthony Sambola, of New Orleans, was re-elected Supreme Archon. The other Supreme officers are, Dr. Geo. P. Oliver, of Philadelphia, William Gerstle, of Cincinnati, Wm. E. Fitzgerald, of New Orleans, Dr. T. P. Lockwood, of Mississippi, C. Friedrich, of Ohio, E. D. Langlee, of Virginia, I. Metzger, of Alabama.

TALLAHASSEE, Jan. 7.—Gov. Reed's message was received by the Legislature today and read to the Senate. Nothing important was done. In the House a resolution is pending to organize a committee on investigation. E. M. Cheney has been elected State Printer.

The returns of votes for Representative in Congress indicates the re-election of Hamilton by 2.000 majority.

PARIS, Jan. 7.—Te Sultan asks for a postponement of the conference for eight days, to enable the Turkish government to instruct its representative.

AGRICULTURAL.—The Augusta Chronicle and Sentinel has added to that paper an Agricultural department, which will be under the control of P. J. Berckmaus, an experienced Agriculturist.

*New Advertisements.*

DAVIS HALL!

TWO NIGHTS MORE!

*Friday and Saturday, Jan. 8 and 9.*

PARADISE LOST!

The Only Grand Matinee

WILL be given SATURDAY at 3 o'clock P M. when the price of admission will be 10 cents for children and 25 cents for adults.
Night price reduced to 25 cents; reserved seats 50 cents. Commences at 7½ o'clock.
jan8-d2t

G. W. ADAIR, Auctioneer.

KENTUCKY HORSES & BROOD MARES

THE great sale of 25 young Horses and Brood Mares will take place at Archers' Stable, at 10 o'clock on SATURDAY next, the SEVENTH instant
G. W. ADAIR.
jan8 d1t

G. W. ADAIR, Auctioneer.

Broad Street Stores to Rent, At Auction, This Morning.

THIS FRIDAY MORNING at 10 o'clock, I will rent, on the premises:
1st. The South Store Room in "Constitution Building," opposite the Post Office.
2d. The North Store Room in Davis Hall Building.
No. 1 for the year 1869, quarterly in advance.
No. 2 for six months, monthly in advance.
Possession given at once.
I have several fine Residences to rent for the year 1869.
G. W. ADAIR.
Jan-8 1t

V. A. GASKILL,
ATTORNEY AT LAW,
REAL ESTATE,
—AND—
*INSURANCE AGENT.*
Special attention paid to the Collection of al kinds of Claims.
Excellent arrangements have been made to have all claims in Washington, D. C., properly and promptly settled.
OFFICE—Whitehall street, first door South of Railroad.
jan8-d6m

NOTICE.
TO MERCHANTS AND OTHERS!
CLERK'S OFFICE, CITY COUNCIL,
Atlanta, January 7, 1869.
THE Tax on Merchandise and Commission Sales, Gross Receipts of Livery Stables, &c., for the Quarter ending 31st December, 1868, is now due. All in arrears will please call at my office by the 15th inst., and make returns and pay their tax After that time executions will be issued against all delinquents.
jan8 d1w
S. B. LOVE. Clerk.

COME TO TIME, STOCKHOLDERS!
THERE will be a regular meeting of the FULTON LOAN AND BUILDING ASSOCIATION on FRIDAY NIGHT, the 8th inst., for sale of money and payment of dues. Payments may be made at the office of Wallace & Fowler, Alabama street, until that time. We shall have money for sale. Come out. By order of
JOHN R. WALLACE, President.
NOAH R. FOWLER, Sec'y pro. tem.
jan8 d1t

For Sale or Rent,
A GOOD RESIDENCE on Whitehall street.
jan8—d3t
F. N. CHISOLM.

FOR RENT,
A NEW two story (six rooms) DWELLING, on Hunter street. A fine place.
Apply to DAVIS & McMILLAN,
Real Estate and Insurance Agents,
jan8-d5t
Whitehall street.

Confederate Dead!

THE undersigned having been appointed by the Ladies' Memorial Association of the City of Atlanta, (Mrs. John B. Gordon, President,) for the purpose of collecting the remains of the Confederate dead, in the vicinity of the city, for reinterment in the Cemetry, any one knowing their whereabouts will confer a favor by informing me in person or by addressing me through the Post Office, Box 2
A. L. GRANT.
Atlanta, January 8, 1869-d2t

L. B DAVIS. WM. MC MILLAN.
DAVIS & McMILLAN,
REAL ESTATE, AUCTION AND COMMISSION MERCHANTS—Will give our personal attention to the sale of Real Estate; will take charge of and Rent improved and unimproved Real Estate; will attend to Collecting Rents and do a general Collecting Business WM. M. HILL is our Auctioneer, and is known to be the great Auctioneer of Atlanta. You all know "UNCLE BILLY." We ask a share of the public confidence and favor. Respectfully,
DAVIS & McMILLAN,
Real Estate and Insurance Agents,
Jan8-d1m
Whitehall street.

Application for Exemption.
GEORGIA, CAMPBELL COUNTY—William M. Bartlett has applied to me for exemption of personalty and setting apart and valuation of Homestead, and I will pass upon the same at 12 o'clock, M., on the 20th day of January, 1869, at my office. This January 6, 1869.
R. C. BEAVERS, Ordinary.
jan8-d1aw2t
Printer's fee $2

The Central Hotel,
*Atlanta, Georgia,*
HAVING recently changed hands, is now being fitted up in comfortable style for the accommodation of the public. This building is commodious and as eligibly situated as any in the city.
The Proprietress has associated with her two other ladies, who will assist in the various duties of the House, and she trusts that their combined efforts will not fail to please all who appreciate a cleanly, an orderly and a well regulated Boarding House.
The Central Hotel is situated within a few minutes walk of the Passenger Depot and the business part of the city, and within a few hundred yards of the Opera House building, which will soon be in use as the State Capitol. Terms reasonable.
Feeling confident of her ability to please, by strict attention to the comfort of her guests, the proprietress earnestly and respectfully solicits the patronage of the traveling public, as well as those who desire permanent Board or Board and Lodgings.
Mrs. S. B. HUTCHINSON
jan2-d1w
Proprietress.

GUANO AND FERTILIZERS
50 TONS PURE PERUVIAN GUANO,
100 tons Zell's Ammoniated Bone Super Phosphate,
100 tons Baugh's Raw Bone Super Phosphate of Lime,
50 tons Sardy's Phosphate Peruvian Guano,
50 tons Ammoniated Soluble Pacific Guano,
200 tons Oakley Mills Flour of Raw Bone,
300 tons Gipsum or Land Plaster.
We have the above in store and will be in constant large supply, which we now offer to dealers on most
*Favorable Terms.*
Such will do well to call and see us.
We will send Circulars and Certificates to all who may desire.
jan5-d1m
GLENN, WRIGHT & CARR.

JUST ARRIVED!
ANOTHER lot of GROVER & BAKER'S CELEBRATED FAMILY
*SEWING MACHINES.*
Also, Machines for
MANUFACTURING PURPOSES,
At Mrs. Knox's Millinery Store, Whitehall street.
Send for Circular to L. B. DAVIS,
Jan6-d1m
Agent.

CASH AND TIME SALES
Chesapeake Guano!
I AM authorized by Messrs. Issac Reynolds & Sons, Manufacturers of this most valuable Fertilizer, to sell to good reliable Farmers, with satisfactory security—one-third cash, one third four months and the balance seven months—or one half cash, the balance at seven months. On time sales a few dollars per ton will be charged extra. Orders should be sent in promptly, as the demand will be very heavy, and orders will be filled in turn. Send for pamphlet. Address
A. K. SEAGO,
jan1-d
General Agent for Upper Georgia.

A LARGE STOCK OF
GROCERIES,
CORN,
FLOUR AND BACON,
*Chesapeake Guano,*
LAND PLASTER,
CEMENT,
*PLASTER OF PARIS, &C.*
For Sale by
A. K. SEAGO,
COMMISSION MERCHANT.
jan1 d

IN STORE!
200 BARRELS FLOUR—all grades
200 sacks Flour,
300 half sacks Flour,
20 casks Bulk Clear Sides,
10 casks Bulk Shoulders,
5 casks Bulk Hams,
5 casks Hog Joles,
Lot of Faces, Backbones and Ribs,
10 barrels Lard—new,
50 cases Canned Peaches,
10 barrels Syrup,
50 coils Rope,
50 dozen Brooms,
50 tons Phosphate Guano and Raw Bone,
200 boxes, halfs and quarters, Candles,
200,000 Cigars—all grades, from $20 to $160 00 per Thousand,
200 sacks Virginia Salt,
200 sacks Salt,
5 barrels Strained Florida Honey,
50 hhds. Commercial Lime,
100 barrels Irish Potatoes from Boston,
50 barrels Irish Western Potatoes, &c.
ORDERS SOLICITED.
LANGSTON, CRANE & HAMMOCK,
Commission Merchants,
dec25—
Alabama street, Atlanta, Ga.

CHAPMAN, RUCKER & CO.
WHITEHALL STREET,
ATLANTA, GA.,
WHOLESALE GROCERS
AND
COMMISSION MERCHANTS,
KEEP CONSANTLY ON HAND
Bacon,
Flour,
Sugar,
Coffee,
Molasses,
Syrups,
Bagging,
Rope,
Tobacco,
Cigars,
Soap,
PROVISIONS and PRODUCE of every description, and all other articles usually kept in a first class
Grocery Establishment.
Exclusively at Wholesale.
☞ Sole Agents for Euharlee Flouring Mills, (Cass county.)
☞ Consignments respectfully solicited, and prompt attention given to orders.
CHAPMAN, RUCKER & CO.
oct8d3m

FIRST-CLASS BOARDING HOUSE.
MRS. G. B. DOUGLAS having opened the Willingham Building, corner Decatur and Ivy streets, is prepared to accommodate parties with handsome, well furnished rooms and good board.
Persons desiring Day Board can also be supplied.
Atlanta, Ga., January 6, 1869-d2w

CAMPBELL SHERIFF SALES.

THERE will be sold before the Court House door in the town of Campbellton, Campbell county, Ga., between the legal hours of sale, on the first Tuesday in February, 1869, the following property, to-wit:

Lots of land Nos. 193, 186 and 187 in second district of originally Carroll, but now Campbell county. Levied on to satisfy one fi. fa. issued from Campbell Superior Court in favor of John R. Abbercrombie, Adm'r., &c., against A. G. Weddington and Ezekiel Polk. Levied on as the property of A. G. Weddington and pointed out by plaintiff.

Also, at the same time and place, lot of land No. 164, in the second district of originally Carroll, but now Campbell county, and also two bales of cotton, about seven hundred pounds of lint, more or less. Levied on to satisfy one fi. fa. issued from Campbell Superior Court, in favor of Stephen Baggott against Samuel Holleman. Levied on as the property of said Samuel Holleman, and pointed out by plaintiff's attorney.

Also, at the same time and place, one two-horse traveling Thrash. Levied on as the property of Lewis R. McWin, to satisfy a fi. fa. issued from Campbell County Court, in favor of W. B. Swann against Lewis R. McWin and James H. Alexander. Property pointed out by Lewis R. McWin.

Also, at the same time and place there will be sold, one cow and calf and three head of hogs. Levied on as the property of James H. Alexander to satisfy one fi. fa. issued from Campbell County Court, in favor of W. B. Swann against Lewis R. McWin and James H. Alexander. Property pointed out by James H Alexander.

Also, at the same time and place, lots of land Nos. 39, 40 and 41, with improvements thereon. Levied on as the property of Wm. J. Camp, to satisfy one fi. fa. issued from the Superior Court of Campbell county, in favor of Sarah L. B[illegible] against Wm. M. Bartlett and Wm. J. Camp, security. Property pointed out by G. T. [illegible] Agent.

Also, at the same time and place, eighty thousand (80,000) pounds of seed cotton and fifty bushels of corn, more or less. Levied on as the property of John M. and Stephen James, by virtue of a distress warrant for rent, in favor of A. [illegible] against John M. and Stephen James. Property pointed out by plaintiff's attorney. This Jan [illegible] 1869. Terms of sale cash.

EVAN R. WHITLEY, Deputy Sheriff.
jan6-wts
Printer's fee $4 50 per levy.

STATE OF GEORGIA,

CAMPBELL COUNTY.—Two months after the date hereof, application will be made to the Court of Ordinary, of said county, for leave to sell all the real estate of S. W. McCarty, deceased, for the benefit of the heirs and creditors of said deceased; this December 31st 1868.

jan1 w2m
W. P. STRICKLAND,
Printer's fee $5
Administrator.

DeKalb County Sheriff's Sale.

WILL be sold before the Court House door in the town of Decatur, DeKalb county, Georgia, on the first Tuesday in February next, (1869) within the legal hours of sale, the following property, to-wit:

One hundred and forty-one (141) acres of land more or less, being a part of land lot No. 76 in the 18th district of originally Henry, now DeKalb county, Ga., upon which there is a Grist and Saw Mill propelled by water power.

Also, one town lot containing a business house with two store rooms in the town of Stone Mountain, DeKalb county, Ga.; property known as the Red Store lot. All of which is levied upon as the property of George K. Smith, deceased, to satisfy two fi. fas. issued from the DeKalb Superior Court, October Term 1866. One in favor of Kinchen Jenkins vs. Smith & Ethridge; other Baldwin, Reid & Co. vs. Smith & Ethridge. Property pointed out by plaintiff's attorney.

Also, at the same time and place, one hundred and one (101) acres of land, west half of land lot No. 76, in the 18th district of originally Henry, now DeKalb county, Ga. Levied on as the property of James L. Kilgore, to satisfy a fi. fa. issued from the DeKalb Superior Court, October Term, 1867 John K. McCarter vs. James L. Kilgore. This the 1st day of January, 1869.

JAMES R. SMITH, Sheriff.
jan2 wts
Printer's fee $2.50 per levy.

EXECUTOR'S SALE.

GEORGIA, DEKALB COUNTY:—By virtue of the last Will and Testament of Sarah Fowler, deceased, will be sold within the legal hours of sale, at Decatur, in the county aforesaid, on the first Tuesday in February next, lot of land No. 162, in the 15th district of originally Henry, now DeKalb county. Sold for the benefit of the heirs and creditors of said deceased. Terms cash. This December 8th, 1868.

dec11-wtds
A. M. FOWLER, Executor.
Printer's fee $3

Estray Notice.

GEORGIA, DeKalb county. All persons concerned are hereby notified that James O. Powell, of the 531st district, G. M., of said county, tolls before W. J. Houston and Thomas N. Paden, freeholders, an estray dark claybank HORSE, about 8 or 9 years old, newly shod, has a scar on the left side of his neck, supposed to be an indistinct brand.

Appraised to be worth one hundred dollars. The owner is hereby notified to come forward, prove property, pay charges and take it away, or it will be dealt with as the law directs. A substantial copy of the appraisement and description from the estray book of said county.

Given under my hand and official signature, this the 26th day of December, 1868.

dec29-wlt
JAS. L. WILSON. Ordinary.

Administratrix's Sale.

WILL be sold before the court house door, in the town of Campbellton, Campbell county, ON THE FIRST TUESDAY IN FEBRUARY, next, between the usual hours of sale, to the highest bidder, two hundred two and a half acres of land (No. 79,) number seventy-nine, and third distric, of said county, sold under the incumbrance of the widow's dower, as the property of Armistead Atkinson, late of Morgan county, deceased, for the benefit of the creditors. Terms cash.

FRANCES C. ATKINSON,
Administratrix.
December 15th 1868.
dec 9-wtd

ADMINISTRATOR'S SALE.

AGREEABLE to an order of the honorable Court of Ordinary of Putnam county, Ga., will be sold before the Court House door in the town of Morganton, Fannin county, and said state, on the first Tuesday in February next, (1869) between the usual hours of sale, three hundred and twenty acres of land, being lots numbers one hundred and twenty-six and three hundred and four, in the sixth district and second section, at present in Fannin county. Sold as the property of William Whitfield, late of Putnam county, deceased, for the benefit of the heirs and creditors. Terms cash. December 19, 1868.

JOSEPH CAMPBELL, Administrator.
With the Will annexed.
dec30-wtd
Printer's fee $7.50

GEORGIA, GWINNETT COUNTY.

ORDINARY'S office, January 5th, 1869. John C. Standley has applied for exemption of personalty, and setting apart and valuation of homestead, and I will pass upon the same at Lawrenceville, at 10 o'clock. A. M., on the 13th day of January, 1869, at my office.

JAS. T. LAMKIN,
Jan7-d1aw1
Printer's fee $2.
Ordinary.

GEORGIA, GWINNETT COUNTY.

ORDINARY'S office. January 5th 1869. Elias D. Hays has applied for exemption of personalty, and setting apart and valuation of homestead, and I will pass upon the same at Lawrenceville, at 10 o'clock, A. M., on the 13th day of January, 1869, at my office.

JAS. T. LAMKIN.
jan7-d1aw1
Printer's fee $2
Ordinary.

GEORGIA—Fulton County.

Fulton Superior Court, October Term, 1868.
Sarah D. Austin vs. Davis I. Austin.—Libel for Divorce.

IT appearing to the Court that the defendant in the above stated case does not reside in this State, it is, on motion of counsel, ordered that said defendant appear and answer at the next term of this Court, or that the case be considered in default, and the plaintiff allowed to proceed. And it is further ordered that this rule be published in THE CONSTITUTION, once a month for four months, before the next term of the Court.

C. F. AKERS,
Attorney for Libellant.
A true extract from the minutes of said Court. November 3, 1868.
W. R. VENABLE,
nov4-law4m
Clerk.

QUINTESENCE OF COFFEE.
Aroma and 33 pr ct. Cash Saved.
GOOD COFFEE EVERY TIME!
—BY USING THE—
Eureka Coffee Pot!
WE warrant the EUREKA to be the *best, simplest* and *cheapest* coffee making aparatus ever introduced.
Coffee Pots sent to any address on receipt of price.
2 Pints....$1 50
4 Pints....2 00
6 Pints....2 50
8 Pints....3 00
Liberal discounts to the Trade.
Send for Discriptive Circulars.
McBRIDE & CO.,
Wholesale Agents, Georgia and Alabama.
Silver Plated Ware, Cutlery, Crockery, and Glassware, at facory prices.
aug28-d2t&wtf

GUNN'S
NEW FAMILY PHYSICIAN!
—A—
Complete Family Medical Work.
The last writings of
DR. JOHN C. GUNN,
CONTAINING OVER 1,200 PAGES, and Printed in English and German.
Agents Wanted.—Liberal salaries will be paid for competent men.
Address S. M. TOOKE,
dec15-w1m
Atlanta, Ga.

AGENTS WANTED.
$75 TO $200 PER MONTH, or a Commission from which twice that amount can be made, by selling the Latest Improved COMMON SENSE FAMILY SEWING MACHINE, Price $18.
For circulars and terms address
C. BOWERS & CO., 320 South Third Street,
dec15-w6m
Philadelphia, Pa.

# The Daily Constitution.

ATLANTA, GEORGIA, JANUARY 8.


## Local and Business Notices.

GENERAL TRAVELING AGENT AND CORRESPONDENT—Mrs. Geo. Battey.

PETRO OIL.—Jno. T. Hagan, on Whitehall street, has purchased the exclusive right for the sale of this celebrated oil in this market. Thousands will testify to the splendid qualities of the Petro Oil. He keeps constantly on hand, by wholesale or retail, the best Kerosene Oil, Lamps, Chimneys, fixtures and everything pertaining to oil or lamps. He has also a large stock of Groceries that he offers at as low figures as can be purchased in this market. He makes Butter a Specialty. dec13-dlm

CHINCHILLAS, FOR CLOAKS.—Just received, another elegant assortment of white, Black and Colored Chinchilla, at Mrs. FRANK'S.
dec15-dtfeb6 Decatur st., Opposite City Park.

### Supreme Court of Georgia.

1st—PATAULA CIRCUIT.
2d—SOUTHWESTERN CIRCUIT.
3d—MIDDLE CIRCUIT.
4th—EASTERN CIRCUIT.
5th—BRUNSWICK CIRCUIT.
6th—SOUTHERN CIRCUIT.
7th—CHEROKEE CIRCUIT—Two continued; Gordon 2; Bartow 4
8th—BLUE RIDGE CIRCUIT—Union; Lumpkin 1; Gilmer 1.
9th TALLAPOOSA CIRCUIT.
10th—COWETA CIRCUIT—Four continued; Fulton 6; Fayette 1; Troup 1; DeKalk 1.
11th—FLINT CIRCUIT—Two continued; Henry 1.
12th NORTHERN CIRCUIT—One continued; Warren 2; Oglethorpe 1.
13th—WESTERN CIRCUIT—Two continued; Hall 1.
14th—CHATTAHOOCHEE CIRCUIT—One continued; Muscogee 5; Chattahoochee 2.
15th CIRCUIT—MACON CIRCUIT—Four continued; Houston 1; Bibb 5.
16th—OCMULGEE CIRCUIT—Two continued; Jasper 2; Wilkinson 3; Morgan 1.

The above is the order of the docket of the December Term, 1868, of said Court, which will resume its session on the Second Monday in January, 1869.

The first six circuits have been disposed of, except one case from the Middle, which was placed in them from the Northern circuit by consent, and three other cases taken to the hereafter docket.

When the Court took recess, one of the continued cases and Nos. 1, 2 and 5 of the regular cases had been argued. The other continued case had been put to the heel of that Circuit by consent.

No. 3 of the Cherokee Circuit will be in order for argument at 10 o'clock, A. M., on Monday, the 11th inst. (That Monday will not be used for consultation.)

We will get from the Reporter, every evening at the close of the Court, the exact status of the business, and publish it next morning, so that the counsel abroad may not be kept in uncertainty as to the probable time when they will be needed.

SEE notice of F. N. Chisolm, House to rent.

READ notice to merchants and others.

OUR friends, Henry West & Co., advertise jowls, potatoes, &c. Go and buy from them. They keep a large stock of Groceries.

FOR RENT.—A neat Cottage House on the corner of Davis and Carter streets, with five rooms, splendid garden spot, fine well of water, and excellent neighbors. The house entirely new, and under new fence. Terms, $25. Apply to the Larendon Bros., under National Hotel.
jan8-d3t

CONFEDERATE DEAD.—Mr. A. L. Grant has been appointed to collect the remains of the Confederate dead around Atlanta. See advertisement.

IT is with pleasure that we call attention to the card of Messrs. Davis & McMillan. These gentlemen have gone into the Real Estate, Auction and Commission Business. We recommend them to parties who wish to transact business in that line, as reliable and prompt business men.

LADIES' MEMORIAL ASSOCIATION meets this afternoon, 3 P. M., at Wesley Chapel, for the transaction of highly important business. The members will bear it in mind, and meet promptly at the hour.

JOWLS.—A few tierces choice Jowls, the cheapest meat of the hog product, very nice and good, particularly boiled with Turnips or "Collards." Also, a few barrels Irish Potatoes, a large stock of Groceries and plenty of Flour.
HENRY WEST & Co.
Wholesale Grocers and Commisson Merchants, Peachtree street,
Atlanta, Ga.

READ advertisement of the indefatigble G. W. Adair. He has stores on Broad Street to rent this morning, at 10 o'clock, by Auction. Also, Brood mares for sale.

COL. V. A. GASKILL.—The many friends of Col. V. A. Gaskill will be gratified to know, from his card this morning, that he has resumed the practice of law and the real estate brokerage business. Being a gentleman of long and extensive experience, his high qualifications commend him to the patronage of the public. Those who entrust business to such hands will secure all the benefits to be gained by close attention, large experience and strict integrity. We wish the Colonel abundant success and predict for him a liberal patronage.

PARADISE LOST.—So great is the desire to witness these beautiful tableaux, the manager has postponed his arrangements ahead and will remain two nights longer, on which occasion the price of admission has been reduced to twenty-five cents, thus placing within the reach of all an opportunity of visiting this celebrated exhibition.

Through a very general desire, a day exhibition will be given on Saturday, at 3 o'clock, P. M., when the price will be but ten cents for children and twenty-five for adults.

GEORGIA SUGAR.—We insert the following from the Milledgeville Statesman, of February 9, 1829, in order that our readers may see what was done in, and thought of, the culture and manufacture of sugar in Georgia forty years ago. Considering how easily the cane is cultivated, and the vast amount of sugar and syrup annually consumed, we are surprised that so little attention is bestowed upon its culture by our farmers of the present day. The Statesman, of the date above given, says:

Messrs. Scott & Belfour, of Savannah, offer for sale thirty-seven hogsheads and tierces and eighteen barrels of first quality Georgia manufactured sugar. This is prophetic of a new and truly auspicious era in our history. The time is not far distant when the hogsheads of Georgia sugar, in the market will outnumber the bales of cotton, and at twice their value. A pound of cotton is worth no more than a pound of sugar in any of our markets, while in the interior it is worth little more than half. It will obviously be a very advantageous comparison in favor of cotton, and that the same acre of land, with equal tilage will yield about three hundred pounds of sugar to one of unginned cotton. If the latter is worth two cents a pound, and an acre, upon an average will produce four hundred pounds, the proceeds would amount to eight dollars, while the cane land, it is believed, would yield twelve hundred pounds of sugar upon an average, worth eighty dollars per acre, besides the syrup which follows of necessity. This is twenty-five per cent. lower than any calculation we have seen; and experiments give one hundred dollars as the minimum result per acre. But we have chosen to bring down the calculation to our inferior quality of pine lands, to illustrate their value, and to induce those who think no lands valuable that will not produce ten dollars worth of cotton to the acre, to plant the same in cane, and prove, by honest and fair experiment, whether it will not, with equal labor, produce, in truth and in fact, an income ten-fold more valuable.—*Augusta Press.*

JOHN C. BRECKINRIDGE.—John C. Breckinridge is not rich. He is not poor; but he is not a seeker for office. It is quite possible that he might have returned home any time during the last eighteen months without much risk. He was urged to do so by many; and one occasion, at Paris, in the autumn of 1868, the Governorship of Kentucky happened to be suggested, when he said: "I would not accept any office within the gift of the people, if I could get one I could not hold one outside of Kentucky; but if I could be returned to my old place in the Senate, and should be permitted by Congress to take my seat, I would not consent to go back to Washington. I am growing in years, and have been losing in fortune. My family is increasing—I need money, and look to my profession, not only as the surest, but as the most suitable and available and agreeable means of providing it. In speaking thus we doubt not he was sincere. His enemies will give him credit for a keen, discriminating judgment, for the strictest personal integrity, and for remarkable prudence.—*Louisville Courier-Journal, Dec. 29.*

It is said that the proprietors of the celebrated PLANTATION BITTERS rent no less than nine pews from the different denominations in New York city for all those of their employees who will occupy them regularly, free of charge. This is certainly praiseworthy, and it is to be hoped that others who employ a large number of people, will follow the example. The above fact, accompanied with the belief that a firm who would look so closely after the morals and welfare of their employees, would not undertake to impose upon the public, has induced us to give the PLANTATION BITTERS a trial, and having found them to be all that is represented, we cordially recommend them as a tonic of rare merit.—*Observer, July 1st.*

MAGNOLA WATER.—Superior to the best imported German Cologne, and sold at half the price. jan6-dawlw

## *Latest Market Reports.*

### Atlanta Market Report.

ATLANTA, GA., Jan. 7.

COTTON—Market opened at 24½ and closed dull at 24@24½. Receipts light.

### Telegraphic Markets.

NEW ORLEANS, January 7.—Cotton light demand and declined ⅛@; middlings 23½; sales 1,700 bales; receipts 4,595 bales; exports 8,677 bales. Gold 1 35¾. Sterling 47; commercial 48a46½. New York sight ¼a⅝ discount. Flour, low grades scarce and firm; superfine 7 50; double extra 7 70a7 75; treble extra 8 00a8 50. Oats du l at 68a69. Bran dull at 1 37½. Hay unchanged; prime 26 00a27 00. Corn—prime or shipping scarce; white 77; yellow 80. Mess pork active, large sales at 30 00a30 25. Bacon scarce; shoulders 14½; clear rib sides 18¾; clear sides 19½. Lard firm; tierce 19¼a20. Sugar active and advanced ⅛@ on all grades. Molasses active and higher; common 60a62; prime 68a70; choice; 72a73.

MOBILE, January 7.—Sales 500 bales, including 250 after market yesterday; market dull, middlings 25; receipts 1,852 bales; exports 219 bales.

WILMINGTON, January 7—Spirits turpentine steady at 37. Rosin extra No. 2, 2 00a1 15 Crude turpentine firm; prices unchanged. Tar declined 15c, 2 10. Cotton 25¼.

AUGUSTA, January 7.—Market opened at 25¼, but closed at 25; middlings 25; sales 650 bales; receipts 463 bales.

NEW YORK, January 7.—Cotton opened dull and declining but closed steady at 26¼@27; sales 2,600 bales. Flour steady; for shipping grades less active and scarcely so firm for others; superfine State 6 10a10 35; Southern quiet; common to fair extra 7 00a10 60. Wheat drooping. Corn dull and 1c lower; now white Southern 1 05. Mess pork firmer; new 29 25a29 50. Lard firm; kettle 19¼a20. Whisky steady at 1 00. Groceries quiet, dull. Naval stores quiet. Freights quiet; cotton, compressed, per steam, 5 16a⅜. Governments closed a shade easier. 1862 coupons 11. Tennessees 68¾. South Carolina's 68; new 63. Money easy at 7, currency to gold. Gold firm at 1 35a1 35¾. Sterling quiet at 9¼.

ST. LOUIS, January 7.—Provisions very firm. Mess pork held at 30 00. Bulk meats active and buoyant.

LOUISVILLE, January 7.—Mess pork 30 00. Bacon shoulders 13½; clear sides 18a18¼. Whisky 1 00.

CINCINNATI, January 7.—Flour firm. Corn declining. Whisky dull at 1 00. Provisions excited and unsettled. Mess pork 30 00. Bacon shoulders held at 13¾a13; clear sides 18. Lard 19a20.

SAVANNAH, January 7.—Cotton market opened quiet and closed firm; middlings 25¼a26; receipts 2,375 bales; exports, coastwise, 1,694 bales.

LONDON, January 7.—Specie decreased in Bank of England £74,000.

LIVERPOOL, January 7, evening.—Cotton quiet and unchanged. Wheat firm. Provisions and produce unchanged.

## *Special Notices.*

☞ GEORGIA STATE LOTTERY.
for the benefit of the Masonic Orphans' Home
Combination Class No. 12—The following were drawn numbers January 7th, 1869:
23-67-7-13-4-21-5-59-20-39-41 57-24
jan8-d1t HOWARD & CO., Managers.

☞ "THE LIVE DRUG STORE."
"Stand from under!" Just received, one Car Load best Coal Oil, 120° fire-test, to be sold at manufacturers' prices.
jan7-dtf REDWINE & FOX.

☞ "THE LIVE DRUG STORE."
Attention, Gardeners! Just received, 2,000 dozen Landreth's Garden Seed, for sale at wholesale an retail. [jan7-dtf] REDWINE & FOX.

☞ UNTIL FURTHER NOTICE THE legal advertisements of the Sheriff of Gwinnett county, Ga., will be published in THE CONSTITUTION.
J. T. McELVANY, Sheriff.
Lawrenceville, Ga., Jan 4, 1869. jan5-d&w3t

☞ NOTICE TO RAILROAD CONTRACTORS.—Engineer's Office, Ga. Air Line Railroad Company, Atlanta, Ga., Dec. 26th 1868. Proposals will be received on or before the 27th of January, 1869, for the Gradation, Masonry and Bridging of the First Division of twenty miles of the Ga. Air Line Railroad. Plans and specifications of the work, with any additional information desired, will be furnished on application at this office. B. Y. SAGE,
dec29-d3t&w5w Eng. Ga. Air Line R. R. Co.

☞ WALKING UP DECATUR STREET the other day we overheard a lady say to another, "What an elegant set of Furs you have; I declare they are perfectly splendid; I have looked everywhere and have seen nothing like them. Do tell me where you found them." "I purchased them at Mrs. FRANK'S, Decatur street, opposite the City Park; she has a splendid assortment of Furs etc., very cheap." "Well, I'll go there right away," was the reply. dec15-dlm

☞ MILLINERY FOR THE HOLIDAYS, all kinds, of late styles, reduced 25 per cent. at Mrs. FRANK'S. dec15-dtfeb6


## Smoked Bacon.

CLEAR, Clear Rib Sides and Shoulders, just out of our Smoke-House and for sale.

A. K. SEAGO,
jan1-d Commission Merchant.

## MOORE & MOORE.

REMOVED from Broad to Peachtree street, Ficken's Building.

*Meal, Flour, Rolled Grits and Pea*

Meal, Bran and Shipstuffs always on hand.
MOORE & MOORE.
Atlanta, January 3, 1869—dlw

## WANTED,
## Six Cigar Makers.

ENQUIRE at Meador & Bros., or at La Spanola Cigar Manufactory.
Ja 5-d6t B. GARCIA, Proprietor.

## *Garden Seeds,*

ALL varieties, from Landreth and Wethersfield gardens at wholesale and retail. Merchants, as well as Gardeners, will find it to their interest to call.
P. W. J. ECHOLS
Agricultural Warehouse and Seed Store,
jan1-d1m Broad street, by the Bridge.


## *Atlanta Prices Current.*

WHOLESALE PRICES.

| | | | |
|---|---|---|---|
| **BACON** | | | |
| Clear Sides | | @ | 16½ |
| Clear Ribbed Sides | | @ | 16½ |
| Plain Hams | | @ | 18 |
| Canvassed Hams | 18 | @ | 19 |
| Shoulders | | @ | 13 |
| **BULK MEATS—** | | | |
| Clear sides | | @ | 16¾ |
| Clear Ribbed Sides | | @ | |
| Hams | 16 | @ | 17 |
| Shoulders | 13½ | @ | 15 |
| **BEESWAX—** | | | |
| Common | 35 | | |
| Choice Yellow | 38 | @ | 40 |
| **BROOMS—** | | | |
| Per dozen | 3.50 | @ | 5.00 |
| **CANDLES—** | | | |
| Sperm | 40 | @ | 45 |
| Adamantine | 19¼ | @ | 21¼ |
| Tallow | 12 | @ | 15 |
| **CORN MEAL—** | | | |
| From Old Corn per bushel | 1.00 | @ | 1.10 |
| " New " | 95 | @ | 1.00 |
| **COTTON CARDS—** | | | |
| Per dozen | 8.00 | @ | 8.50 |
| **COTTON GOODS—** | | | |
| Threads | 1.90 | @ | 2.00 |
| Osnaburgs | 20 | @ | 22 |
| 4-4 Sheetings | 14½ | @ | 15 |
| ⅞ Shirtings | | | 13 |
| ¾ Shirtings | | | 11 |
| Drills | 16½ | @ | 17¾ |
| Stripes | | | 20 |
| **CHESTNUTS** | 4.00 | @ | 4.50 |
| **DRIED FRUIT—** | | | |
| Rough | 6½ | @ | 7¾ |
| Peeled | 12 | @ | 15 |
| **FERTILIZERS—** | | | |
| Peruvian Guano | | @ | 90.00 |
| Reid's Phosphate | | @ | 50.00 |
| Patapsco Guano | | @ | 75.00 |
| Pure Flour Rawbone | | | 75.00 |
| **FLOUR—** | | | |
| Superfine, per sack of 100 lbs | | @ | 5.00 |
| Extra do do | | @ | 5.50 |
| Extra Family do do | 6.25 | @ | 6.50 |
| Fancy do do | | @ | 7.00 |
| **GRAIN—** | | | |
| Corn, new | 92 | @ | 95 |
| Barley | 2.50 | @ | 2.75 |
| Rye | | | 1.50 |
| Oats | 80 | @ | 85 |
| Wheat | 2.00 | @ | 2.50 |
| **GUN POWDER—** | | | |
| Sporting in kegs of 25 lbs | | @ | 8.75 |
| Blasting in kegs of 25 lbs | 6.25 | @ | 6.75 |
| **HAY—** | | | |
| Clover per 100 lbs | 1.75 | @ | 2.00 |
| Timothy | | @ | 1.25 |
| **IRON—** | | | |
| City Mills Bar | | | 6¼ |
| Pittsburg bar | | | 6 |
| Sheet Iron | 10 | @ | 12 |
| Nail Rod | 10 | @ | 14 |
| **LARD—** | | | |
| In Barrels | 19 | @ | 20 |
| In Kegs and Cans | | @ | 22 |
| **LEATHER—** | | | |
| White oak, sole, per lb | | @ | 40 |
| Hemlock, sole, per lb | 28 | @ | 30 |
| French calf skins per dozen | 40.00 | @ | 75.00 |
| American calf skins per dozen | 38.00 | @ | 60.00 |
| Upper leather per dozen | 40.00 | @ | 45.00 |
| Harness leather per lb | 40 | @ | 50 |
| **LIME—** | | | |
| Georgia per 5 bushel barrel | | @ | 2.50 |
| Alabama per 5 bushel barrel | | @ | 3.00 |
| **MACKEREL—** | | | |
| No. 1 per barrel | | @ | 26.00 |
| No. 2 per barrel | | @ | 20.00 |
| No. 3 per barrel | | @ | 17.00 |
| No. 1 in half barrels | | @ | 13.00 |
| No. 2 in half barrels | | @ | 11.00 |
| No. 3 in half barrels | | @ | 9.50 |
| No. 1 in kits | | @ | 4.00 |
| No. 2 in kits | | @ | 3.50 |
| No. 3 in kits | | @ | 3.25 |
| **MOLASSES—** | | | |
| Cuba per gallon | 48 | @ | 50 |
| New Orleans | 85 | @ | 90 |
| Syrup per gallon | 90 | @ | 1.25 |
| **NAILS—** | | | |
| 4s to 6s | 8.00 | @ | 8.25 |
| 3s common | | @ | 7.00 |
| 3s fine | | @ | 8.00 |
| **POTATOES—** | | | |
| Sweet—per bu | 75 | @ | 85 |
| Irish—Northern | 5.50 | @ | 6.25 |
| " Tennessee | 4.00 | @ | 5.00 |
| **RICE—** | | | |
| Rogoon | | | |
| Carolina | 11 | @ | 12½ |
| **SACKS—** | | | |
| 2 Bushel Burlaps | 16½ | @ | 17 |
| 2 Bushel wheat sacks | 19 | @ | 25 |
| **SALT—** | | | |
| Virginia | | @ | 2.30 |
| Liverpool | 2.50 | @ | 2.60 |
| **SOAP—** | | | |
| Bar | 8 | @ | 15 |
| **STARCH—** | | | |
| Per lb | 10 | @ | 12 |
| **SUGAR—** | | | |
| Crushed and Granulated per lb | 19½ | @ | |
| Clarified per lb | 16 | @ | 17½ |
| New Orleans | 14 | @ | 16 |
| Demerara | 16½ | @ | 17 |
| **TOBACCO—** | | | |
| Low Grades | 50 | @ | 60 |
| Medium | 70 | @ | 75 |
| Good medium | 80 | @ | 85 |
| Fine | 90 | @ | 1.00 |
| Choice | 1.10 | @ | 1.55 |

### Financial.

EXCHANGE ON NEW YORK.—Buying at ¼ off; selling at par.
GOLD.—Buying at 33 cents; selling at 35 cents.
SILVER.—Buying at 26 cents; selling at 32 cents.
GOLD BULLION.—Buying at $1.25 per pennyweight.
GOLD DUST.—Buying at $1.15@1.20 per penny-weight.

### Uncurrent Moneys and Securities.

GEORGIA BANK NOTES.

| | | | |
|---|---|---|---|
| Ga. R. R. & B. Co. | a98 | Merch'ts & Plant. | 10a.. |
| C. R. R. & B. Co. | 98a.. | Farmers & Mechanics | a.. |
| Marine Bank Ga. | 85a.. | Bank of Commerce | 75a.. |
| Bank Middle Ga. | 85a.. | Bank of Columbus | 10a.. |
| Bank of Athens | a50 | Manufact. Macon | 10a.. |
| Bank of Fulton | a40 | Union Bank | 5a.. |
| Bank of Savannah | a55 | Mechanics | 1a.. |
| Bank of Augusta | a75 | Planters' Bank | a19 |
| City B'k Augusta | a48 | Augusta Sav. B'nk | 16a.. |
| Bank State Ga. | a23 | Northwestern B'k | 1a.. |
| Bank Empire State | a15 | Timber Cutters B'k | 1a.. |

SOUTH CAROLINA BANK NOTES.

| | | | |
|---|---|---|---|
| Bank of So. Ca. | a8.. | B'k State S. C. old | a25 |
| Union Bank | a80 | Bk State S.C. new | 1a.. |
| Peoples' Bank | a50 | Exchange Bank | a.. |
| Bank of Newberry | a27 | So. W. R. R., old | a38 |
| Bank Charleston | a28 | So. W. R. R., new | a25 |
| Planters' & Mech. | a18 | State Bank | a9 |
| B'k of Hamburg | a13 | Merchants Bank | a7 |
| Bank of Camden | a24 | City Chas's notes | 90a.. |
| Bank of Chester | a 8 | Planters', Fairfield | a4 |
| B'k of Georgetown | a10 | Car. Treas. Notes | 75 |

ALABAMA BANK NOTES.

| | | | |
|---|---|---|---|
| Bank of Mobile | 95 | Bank of Montgomery | 58 |
| Bank of Selma | 20 | Eastern Bank | 84 |
| Central Bank | 3 | Northern Bank | 25 |
| Commercial Bank | 87 | Southern Bank | 86 |

BONDS AND STOCKS.

| | | | |
|---|---|---|---|
| Pensacola and Georgia Railroad Bonds | 30 | @ | 35 |
| Atlantic and Gulf Railroad Bonds | 70 | @ | 78 |
| M. & W. Pt. Bonds, 1st mortgage | 83 | @ | 87 |
| M. & W. Pt. Bonds, income | 60 | @ | 65 |
| M. & W. Pt. Bonds, Stock | 18 | @ | 20 |
| Macon & Western Railroad Stock | 100 | @ | 110 |
| Macon & Augusta, endorsed | 90 | @ | 92 |
| Macon & Augusta, not endorsed | 75 | @ | 80 |
| Macon & Augusta Stock | 25 | @ | 27 |
| Muscogee Railroad Bonds | 90 | @ | 95 |
| Muscogee Railroad Stock | 85 | @ | 90 |
| Columbia, S. C. Bonds | 80 | @ | 85 |
| Georgia 6 per cent | 78 | @ | 81 |
| Georgia 7 per cent | 90 | @ | 92 |
| Georgia Coupons | 85 | @ | 90 |
| North Carolina 6 per cent | 65 | @ | 67 |
| North Carolina Coupons | 63 | @ | 65 |
| Tennessee 6 per cent | 60 | @ | 63 |
| Tennessee Coupons | 65 | @ | 70 |
| South Carolina Bonds, old | 50 | @ | 55 |
| South Carolina Bonds, new | 50 | @ | 53 |
| S. C. Railroad Bonds, 6 per cent | 68 | @ | 70 |
| S. C. Railroad Bonds, 7 per cent | 73 | @ | 75 |
| Memphis & Charleston Railroad Bonds | 85 | @ | 89 |
| Georgia Railroad Bonds | 100 | @ | 104 |
| Georgia Railroad Stock | 90 | @ | 95 |
| Central Railroad Bonds | 100 | @ | 104 |
| Central Railroad Stock | 125 | @ | 130 |
| South Western Railroad Bonds | 93 | @ | 95 |
| Southwestern Railroad Stock | 92 | @ | 95 |
| Atlanta & LaGrange Railroad Stock | 95 | @ | 100 |
| Augusta Bonds | 74 | @ | 76 |
| Atlanta Bonds, 8 per cent | 78 | @ | 80 |
| Macon Bonds | 75 | @ | 77 |
| Columbus Bonds | 70 | @ | 75 |
| Savannah Bonds | 80 | @ | 82 |
| Fulton County Bonds | 80 | @ | 85 |
| City Checks, Atlanta | 90 | @ | 95 |
| County Checks, Fulton | 85 | @ | 90 |
| United States 5.20 Bonds | 105 | @ | 106 |
| United States 7.30 Bonds | 99 | @ | 100 |
| United States 10 40 Bonds | 103 | @ | 104 |
| Atlanta National Bank Stock | 100 | @ | 110 |
| Revenue Stamps | 97 | @ | 100 |
| Land Warrants | 90 | @ | 95 |


## BOOK-KEEPING
## BY DOUBLE ENTRY.

A THEORETICAL AND PRACTICAL COURSE
In Ten Lessons.
Taught by the Author of a Treatise on the same subject.

A CLASS is being formed and will be thoroughly taught in Five Weeks—two lessons each week—on the evenings of Monday and Thursday, on reasonable terms. Apply at the office of THE CONSTITUTION, Atlanta, Ga. dec16-1m

## WHISKY.

50 BARRELS "Woodcock" Bourbon County Whisky,
30 barrels "Silver Creek" Bourbon County Whisky,
100 barrels Corn Whisky.
We will be in constant supply of the above

## Whiskies on Consignment.

Direct from the Distilleries and will be sold to the Trade on most favorable terms. Dealers will do well to call and examine them.
jan5-d1w GLENN, WRIGHT & CARR.

*The Nashville Republican Banner,*

A LIVE, Newsy, Entertaing and Reliable Commercial and Family Newspaper published at the Capital of Tennessee, is the largest, completest and fullest newspaper published in that State. Thoroughly Democratic and independent in tone and earnestly devoted to the development of the resources of the Southwest and to the interests and welfare of Southern people. Daily, $10 per annum; Tri-Weekly, 5 per annum; Weekly, $3 per annum, for the year 1869. An extra copy to the getter up of a club of ten, with the cash. Address "REPUBLICAN BANNER," Nashville, Tenn. dec19

## THE SCOFIELD
## Rolling Mill Co.,

MANUFACTURERS of all kinds of Railroad Iron, Spikes, etc.

## NEW IRON

Furnished in any quantity and at the shortest notice, of any desired pattern and weight.

## Old Iron Rerolled.

New Iron exchanged for old.

## SPIKES,

First quality, delivered on the cars, at 5½ cents, warranted of a superior quality.

## MERCHANT IRON

Of all sizes, rolled to order. Stock always kept on hand at the corner of Broad and Walton streets.

## Plough Steel

Of all sizes, made to order.

## CASTINGS

Of all descriptions.

## IRON FRONTS AND COLUMNS,

## BARK AND SUGAR MILLS,

## Saw Mill Gear,

## SASH WEIGHTS,

## GRATES,

And other kind of Casting made to order.

All orders left at corner of Broad and Walton, will be filled immediately.

Parties at a distance address Box "E," Atlanta, Georgia. dec8d1y

## THE CONSTITUTION,

BY W. A. HEMPHILL & CO.,
ATLANTA, GA.

HAVING the largest bona fide circulation of any paper published at this point, renders it the

BEST ADVERTISING MEDIUM

through which men can bring their names and business before the public.

Terms Liberal:

| | | |
|---|---|---|
| Daily, per annum | $10 | 00 |
| " six months | 5 | 00 |
| Weekly, per annum | 3 | 00 |
| " six months | 2 | 00 |

We are also prepared to contract for

JOB PRINTING

of every description.

☞ Send your orders to us and we will guarantee satisfaction.

NOTICE TO
MERCHANTS and SHIPPERS.

THE changes in classification made from time to time by other routes, though of little moment, may lead to misapprehension, as to charges by the

Great Southern Freight Line,
Via Savannah.

To meet such cases and avoid the necessity of frequent changes, on our part, Merchants are informed that our

Rates and Classification
will, at any time, be made
As Low as by Any Other Route,

and any accidental over-charge will be at once investigated and corrected. If brought to the notice of Railroad Agent at point of delivery, or to
H. W. ROBINSON, Jr.,
Macon.
J. M. SELKIRK,
Gen'l Freight and Forwarding Agent,
dec9-dtf Savannah.

*EARNEST'S*

## JEWELRY STORE,

WHITEHALL STREET.

Markham's Building, Empire Block,
(Between Mitchell and Hunter Streets.)

## E. E. EARNEST

HAS JUST RECEIVED A FULL STOCK OF

FIRST CLASS JEWELRY,

Consisting of elegant DIAMONDS, GOLD and SILVER WATCHES of all grades. CLOCKS of every style, and an immense assortment of

## FANCY JEWELRY

And Sterling Silver, and Silver Plated Ware.

HE would especially call the attention of the ladies to his superb and beautiful assortment of Etruscan Gold Sets set with Coral, Pearls, Garnets, &c., Ladies' Watches and Chains. All of which have just been opened, and are for sale at

*NEW YORK PRICES.*

HE is determined to keep the finest quality of JEWELRY, and is prepared to guarantee satisfaction, as well in style as in prices.

☞ Thanking the public and his friends for past liberal favors, he respectfully submits his claims for continued patronage.
oct10-d3m

## WM. M. WILLIAMS & BRO.,
## GROCERS
AND
COMMISSION MERCHANTS,

OLD STAND, DECATUR ST.,
ATLANTA, GA.,

KEEP constantly in store a large stock of Provisions and Groceries. We most respectfully solicit an inspection of our stock by buyers, before making their purchases. We make cash purchases, therefore, get goods on the best terms, and are content with very small profits.
We are now receiving A WELL ASSORTED STOCK of Choice Family Groceries, embracing Coffee, of all grades, Sugars, Teas, Spices, Peppers, Cheese, Fish, Tobacco, Cigars, and all other articles to be found in a First Class Grocery House.
W. M. WILLIAMS & BRO.

WHITE WINE VINEGAR, Pure Cider Vinegar, and Maderia Wine for cooking purposes,
W. M. WILLIAMS & BRO.

THE PURE POPLAR LOG WHISKY, as originally introduced by us, a good supply constantly on hand and sold only by us, unless purchased from us. W. M. WILLIAMS & BRO.

## Bird's Eye Lime.

WE ARE SOLE AGENTS for Rogers' Celebrated Birds Eye Lime. No better Lime for all purposes is manufactured in this country. If you wish good masonry, plastering, or a fertilizer, use the purest lime. We keep constantly on hand, fresh from kilns, a good supply and can furnish promptly, any quantity desired. Every barrel guaranteed.
W. M. WILLIAMS & BRO.

BACON, BACON. We have now in store and on sale 75,000 lbs. Bacon—Sides, Shoulders and Hams. LARD—Best Leaf—Tierces, Kegs and Caddies. W. M. WILLIAMS & BRO.
July 22d, 1868. d6m

## MULES & HORSES.

First-Class MULES and HORSES, for Farm and Family Use, are constantly on hand and for sale at
*ARCHERS' LIVERY STABLE,*
dec21-d6m ALABAMA STREET.

## IT WELL WASHES!

THIS VALUABLE IMPROVEMENT that has met with such unbounded success throughout the East, West, and North and the parts of the South where it has been introduced,
IS NOW ON EXHIBITION AND FOR SALE AT THE STORE OF
Echols, Langford & McCrath,
Key Stone Block,
Whitehall street,
Atlanta, Georgia,
Where we cordially invite all to call and see its operations. The idea of washing clothes without rubbing or wear to the material is now no longer a mystery. It is being practically used, and with entire satisfaction by many of the best citizens of this city, and hundreds and thousands of people throughout the East and West.
Mr. DeWitt is owner of the Southern and Pacific States and Territories for this valuable invention, and will sell interests by the County and State, to any one wishing a sure and paying business at prices that cannot but suit the purchaser.
States and Counties that have been sold for this improvement have since sold at enormous figures in comparison to the price we ask. For instance, Illinois was sold for $6 000 and since sold for $40,000; counties in Kentucky, that we sold for $60 by the State has since sold for $600, and I can safely say that so far no man has invested his money but what is making a fortune. We can give name and address of nearly every one that has purchased rights in the United States, so parties can correspond with them and get their views on the investment they made.
For territory by Counties or States address or call on HENRY WELLINGTON,
care of Echols, Langford & McCrath,
dec10-d3m or at National Hotel.

## STOVES!

A STOVE FOR EVERYBODY!
*Read this List of Stoves:*
HOMESTEAD,
SOUTHERNER,
MUTUAL FRIEND, COTTON PLANT,
LIVE OAK, GOOD WILL,
SENTINEL, PALMETTO,
SUPERIOR, HARP,
PLANTER.

## RANGES!

Barstew Range, Boston Range, Phoenix Range and Challenge Range.
GRATES.
ECHOLS, LANGFORD & McCRATH,
Key Stone Block,
Whitehall street, Atlanta, Georgia.
dec9-d3m

## FERTILIZERS!

RHODES' SUPERPHOSPHATE
The old and longest established Standard Manure.
ORCHILLA GUANO!
PERUVIAN GUANO!

RHODES' MANURE, in its preparation, is made equally adapted for forcing large crops of Cotton, Corn, Wheat, Tobacco Potatoes and other root crops. The Manufacturing Department is conducted by Frederick Klett, one of the most skillful Chemists and Manufacturers in the United States. It is endorsed, approved and recommended by all of the most prominent Chemists and Agriculturists in the Southern States. "It can be relied upon as uniform in quality," always reliable, productive of large crops, and unexcelled by any in the market, in the high percentage of true Fertilizing Principles." Price $57 50 cash, or $65 time, with Factor's acceptance, and 7 per cent. interest until 1st December, 1869.
ORCHILLA GUANO, "AA."—A fine Bird Guano, rich in Phosphates and Alkaline Salts. Price $35 cash, or $40 time.
PERUVIAN GUANO, warranted pure, and always on hand. Furnished at market prices for cash. B. S. RHETT & SON, Agents,
dec19-d3m Charleston, S. C.

## HARDWARE.

## Tommey & Stewart
(WHITEHALL STREET)
Atlanta, : : : : Georgia,
OFFER AT
*Wholesale and Retail*
A large and complete assortment of
Foreign & Domestic
HARDWARE,

AT prices not to be undersold in this market, consisting in part of Iron, Steel, Nails, Cutlery, Guns, Builders' and Carriage Materials. We have also for sale Brooks' Patent Wrought Iron Screw and Revolving Press. dec16 dawtm

### Limited Partnership Notice.

RUFUS R. GRAVES, of the city of Brooklyn New York, and FREDERIC ZEREGA of the city of Savannah, Georgia, have formed a Limited Partnership, for the purpose of a General Commission and Exchange Business, in the city of Savannah, to commence on the 28th day of November, 1868, and to terminate on the 28th day of November 1871.
Said Rufus R. Graves being the special partner, and contributing in actual cash, paid in to the copartnership, the sum of fifty thousand dollars.
The firm name will be
dec31-d1aw6w FREDERIC ZEREGA.

### Wanted—Agents.

$75 To $200 EVERYWHERE, MALE AND Female, to introduce throughout the Southern States the Genuine Improved Common-Sense Family Sewing Machine. This machine will stitch, hem, fell, tuck, quilt, bind, braid and embroider in a most superior manner. Price only $30. Fully warranted for five years. We will pay $1,000 for any machine that will sew a stronger, more beautiful, and more elastic seam than ours. It makes the Elastic Lock-Stitch. Every second stitch can be cut and still the cloth cannot be pulled apart without tearing it. We pay agents from $75 to $200 per month and expenses, or a commission from which twice that amount can be made.
Address S. M. TOLIVER & CO., Franklin, Ky., West Point, Ga.
CAUTION: Do not be imposed upon by other parties palming off worthless cast-iron machines under the same name or otherwise. Ours is the only genuine and really practical machine manufactured. nov1-dawtf

## VARIETIES THEATRE!

(LATE BELL-JOHNSON HALL.)
OPEN EVERY NIGHT!
WITH A
First-Class Variety Company.
☞ Admission 50 Cents. nov22-dtf

## Darby's Prophylactic Fluid.

"No family should ever be without it."
HON. ALEX. H. STEPHENS, GA.

"Exceedingly valuable."
Hon. A. J. WALKER, ALA.

"The only medicine kept in my family."
REV. JOHN MATHEWS, ALA.

"A valuable adjunct to the nursery."
HON. W. O. TUGGLE, GA.

"It is a great discovery."
ROBERT LEBBY, M. D., S. C.

"An excellent application to wounds."
R. FRAZER MICHEL, M. D. ALA.

"Superior to any preparation with which I am acquainted."
PROF. N. T. LUPTON, ALA.

"A catholicon in our family."
REV. THOS. O. SUMMERS, D. D., TENN.

"I know it to be a good thing."
H. M. WEEDEN, M. D. ALA.

"I know of no family medicine equal to it."
N. S. GRAHAM, ALA.

"I know of nothing superior to it."
GEN. J. B. GORDON, GA.

"Best thing for colic in horses I ever saw."
D. BROWDER, ALA.

"It can not be too highly commended."
REV. J. A. PARKER, FLA.

"I consider it important never to be without it."
W. H. YOUNG, GA.

"The best application to injured or diseased surfaces I have ever known."
REV. CHARLES TAYLOR, KY.

"It is a valuable remedy."
JACOB H. POOSER, FLA.

"It has no equal and no

# The Daily Constitution.

ATLANTA, GEORGIA, JANUARY 7.


## THE POSITION OF THE SOUTH.

### A Plain and Forcible Statement of the Financial Advantages of the Southern States.

The Washington correspondent of the New York Express writes:

Letters from the West state that the stringency in commercial circles there is greater than it has been since 1857—that the country was overstocked with goods, and that the farmers refuse to send their grain to market in consequence of the decline in prices since 1867.

At the South the aspect is more cheerful. The high price of cotton will put $250,000,000, for that product alone, into the pockets of the "reconstructed" of that section, to say nothing of large amounts for tobacco in Virginia, North Carolina, Maryland, Missouri and Kentucky, and for wheat and corn in the same States and in Georgia and Tennessee. The whole value of the surplus crops of the South this year cannot be less than $300,000,000, of which probably $100,000,000 are paid to the negroes in the shape of wages, and $50,000,000 more in the shape of food.

Another year of equal prosperity would put the South in a comparatively sound condition, although, of course, there are and must be for many years numerous cases of individual suffering—as of persons in advanced life, totally ruined by the war, their houses and furniture destroyed, and all their investments of money completely worthless. When we consider that the accumulated saving of two hundred years have been destroyed at the South, we cannot cease to wonder that her recuperation should be as rapid as it is.

Of the immense importation of foreign goods, cloths, silks, velvets, laces, jewelry, wines and other costly merchandise, the South now takes comparatily little. Her consumption is mainly confined to the necessaries of life, and will be for some years. Hence her recovery from losses will be more rapid. The Southern people, with few exceptions, never were a luxurious people, in the sense that the New Yorkers and Parisians are. They cherished for the most part the homely virtues of their ancestors, and lived well upon the produce of their fields, their forests and their rivers, content with roomy houses, wood fires and old-fashioned furniture. Hence, in their present depressed condition, they are more contented than a stranger would suppose it possible for them to be. We hear of few suicides there, and the number of insane persons in Virginia is only half the number in Maine, regard being had to population.

In its best days there was very little money in circulation in the South. Now there is still less. In the commercial panic which seems to be approaching, the South will therefore suffer less than the North from any contraction of the currency that may precede the restoration to prosperity. In the South there are no real estate speculations in the environs of the cities; no artificial value given to town lots or embryo Palmyras or Babylons.—*Festina lente* is eminently the rule there, so far as real estate is concerned. They are not a gregarious people, but love elbow room above everything. Cities they regard as necessary evils, and as such not to be encouraged unduly beyond moderate dimensions. For the greater the city the greater the evil.

It is very evident that business at the North is overdone; that there are too many non-producers there, too many merchants, too many traders, too many agents, too many lawyers, too many doctors, too many persons, in short, who stand merely as intermediaries between the producer and the cosumer. One of the New York journals estimates that there are 200,000 people out of work within sight of the spire of Trinity Church. Within an equal distance of the State House, at Boston, there are doubtless 50,000 more, and another 50,000 in the interior of New England. Most of these unfortunate persons, are anxious for employment, but cannot obtain it. Even the high tariff, which so enriches the great manufacturers, does not put a morsel of bread or an ounce of meat into their mouths.

What visible outlet to all this surplus labor is afforded, unless at the South?—The West, for the present, is pretty well filled up with laborers of all descriptions, and thousands there are out of work. The South, then, is the only vacant field easily accessible on this continent for the unemployed masses of the North.

## Latest New York News.

THE PEOPLE
GREATLY EXCITED

"COSTAR" IN THE FIELD!

LADIES!!
*Look Out! Look Out!*

A Beautifier 'as is' A Beautifier!

*Ladies' Magazine for Sept.*]

"HENRY R. COSTAR, of No. 10 Crosby street—is said to be 'out' with a BEAUTIFIER that eclipses anything ever known in this line. The Ladies are wild with delight. One Lady says, 'I know it's right,' and pointed to a skin as fresh, soft and delicate as a child. Another Lady said, 'If it cost $10 00 a bottle, I'd have it;' and another, 'Away with all hurtful cosmetics, and give me only

'COSTAR'S' BITTER-SWEET
AND
ORANGE BLOSSOMS.

It gives Beauty to the complexion, a Rosy glow to the Cheeks, a Ruby tinge to the Lips, and Happiness complete.'

!! Beware!! of worthless imitations.

All Druggists in ATLANTA sell it.

One bottle, $1 00; three bottles, $2 00; Or address "COSTAR," No. 10 Crosby st., N. Y.

"COSTAR'S"
Standard Preparations
ARE

"Costar's" Rat, Roach, Etc., Exterminators.

"Costar's" Bed Bug Exterminators.

"Costar's" (only pure) Insect Powder.

"Only Infallible Remedies known."
"Byears established in New York."
"2,000 Boxes and Flasks manufactured daily."
"All Druggists in ATLANTA sell them."
"!!! Beware!!! of spurious imitations."

$1 00 sizes sent by mail on receipt of price.
$3 00 for any three $1 00 sizes by Express.

Address
HENRY R. COSTAR, 10 Crosby St., N. Y.,
Or JOHN F. HENRY, (Successor to)
DEMAS BARNES & Co., 21 Park Row, N. Y.

Sold by REDWINE & FOX, and L. H. BRADFIELD, ATLANTA, GA.
nov8-dawly

1869 Jordan, Howard & Harralson, 1869

COMMISSION
MERCHANTS,
WHITEHALL STREET, ATLANTA, GA.

TOBACCO, LIQUORS, CIGARS, &C.,
—OF—
ALL BRANDS AND QUALITIES,
—AT—
LOWEST MARKET PRICES.

jan7 dly

Hardware! Hardware!

T. M. & R. C. CLARKE,

PEACHTREE STREET, ATLANTA, GEORGIA,

WOULD call the attention of Merchants and Planters to their large and well assorted stock of Foreign and Domestic Hardware, all of which they are selling at the lowest cash prices, consisting, in part of the following articles:

Swedes Iron, Plow Steel, Trace Chains, Scovil Hoes, Brades' Patent Hoes, Ames' Shovels,
Table Cutlery, Pocket Cutlery, Locks and Hinges, Carpenters' Tools, Blacksmith Tools, Collins Axes, Ten Eyke Axes,
Rubber Belting, Leather Belting, Corn Sheilers, Straw Cutters, Peacock Plows, Hubs, Rims, Spokes, Axles,
Circular Saws, Mill Saws, Manilla Rope, Cotton Rope, Jute Rope, Files, Nails, Castings,

Oders from the country solicited and promptly executed.

jan2-d3m

STOVES! STOVES! AND RANGES!

A VARIETY OF NEW PATTERNS.

COOKING, HEATING AND PARLOR STOVES
—AND—
Ranges, Tinware and House Furnishing Goods, Buckets, Tubs, Brooms, Brushes, &c., &c.

Do You Want a Good Stove and Full Value for Your Money? If so Come to

HUNNICUTT & BELLINGRATH,

Fronting Railroad, Near Whitehall Street Crossing,

Opposite National Hotel, : : : : : : Atlanta, Ga.

Pumps, Lift and Force Pumps;
Rubber Hose and Hose Pipes;
Steam and Water Pipes;
Steam Fittings, Guages, Whistles, Starting Valves, Oil Cups, &c.;
Plumbers' Materials, Water Closets, Wash Basins, Traps and Fittings;

GAS FIXTURES,

For Everybody; the Best Assortment ever Offered in the City. Call and examine before purchasing

Also, STEAM AND GAS FITTERS, and Workers in Sheet Iron, Copper, Brass and Tin.

Particular attention paid to Tin Roofing and Valleys. All work guaranteed.

Save Time and Money by patronizing HUNNICUTT & BELLINGRATH,

dec18-1 Whitehall Street, near Railroad Crossing, Opposite National Hotel, Atlanta, Ga.

THROW AWAY YOUR OLD SHOES

G. H. & A. W. FORCE,

SIGN OF THE BIG IRON BOOT,

WHITEHALL STREET,

Boots, Shoes and Trunks!

A COMPLETE STOCK AND NEW GOODS ARRIVING DAILY!

GENTS' BOOTS AND SHOES,
OF BEST MAKES.
LADIES' SHOES, OF ALL KINDS.
Boys' Misses' and Childrens',
OF EVERY GRADE AND MAKE.

We are prepared to offer superior inducements to Wholesale Trade. Give us a call.

nov1 dly

AND BUY A NEW PAIR CHEAP!

EXCITING, PROMPT AND SUCCESSFUL REVOLUTION IN THE

Boot and Shoe Business!

—BY—

M. O. MARKHAM,

Successor to HENRY BANKS, at the well known stand

EMPIRE BLOCK, WHITEHALL STREET,

ATLANTA, GEORGIA.

HAVING purchased the entire stock of Mr. BANKS (except such goods as did not come up to the highest standard for excellence) consisting of BOOTS, SHOES, LEATHER, SHOE FINDINGS, &c., &c., to which there is being added an immense supply of NEW MATERIAL, in quality the best and quantity without limit, fresh from the most celebrated manufactories in the land I, am fully prepared to offer superior inducements to buyers everywhere as well as to the trade.

I call urgently upon everybody to come and examine my splendid stock. If it is possible to please, I can do it.

oct25-d3m M. O. MARKHAM.

J. S. WILLSON,

Wholesale Dealer in

PAINTS, OILS,
—AND—
DYE STUFFS,
PURE
Drugs and Medicines,
PERFUMERY,
—AND—
TOILET ARTICLES.

PRESCRIPTIONS
CAREFULLY COMPOUNDED.

Give me a call and I will make it to your interest to trade with me.

J. S. WILLSON,
Druggist,
Under National Hotel,
ATLANTA.....GEORGIA.
oct24-d3m

A PAIR
:—OF—
BOOTS
—FOR—
EVERY MAN IN TOWN,
—AT—
I. T. BANKS'
SHOE & LEATHER STORE,
RAWSON'S BUILDING,
Cor. Whitehall and Hunter Streets.
oct13

CAPITOL

Drug Store!

L. H. BRADFIELD,

DEALER IN

PAINTS, OILS, DYE-STUFFS,
Drugs and Patent Medicines,

Also, WHOLESALE AGENT for

PROPHITT'S REMEDIES:

Prophitt's Liver Medicine.
Prophitt's Pain Kill It.
Prophitt's Anti-Bilious Pills.

The excellent remedies of O. S. Prophitt, M. D., need no recommendation. Their well known power in removing the diseases peculiar to our Southern Climate, having already established for them an enviable reputation in Georgia and the adjoining States. As the majority of persons living in the South are predisposed to disease of the Liver, it is granted by all intelligent physicians that most of the pains and aches of our people are due to organic or functional derangement of that important organ. Prophitt's Anti-Bilious Pills and Liver Medicine strike directly at the root of the evil. They cure the Liver which, in nine cases out of ten, is at the bottom of the Coughs, Dyspepsia, Colic, Sick Headache, Rheumatism, Constipation, Menstrual Obstructions, etc., so common among our people, Earache Toothache, Acute Rheumatism, Neuralgia, and bodily pains of every kind. flee before PROPHITT's PAIN KILL IT like chaff before the wind.

L. H. BRADFIELD,
Wholesale Agent for
Prophitt's Celebrated Family Medicines.
aug15-d6m Whitehall Street, Atlanta.

ST. LOUIS LEAD & OIL COMPANY,

MANUFACTURERS OF

STRICTLY PURE
WHITE LEAD!

TRADE MARK.

*Linseed, Castor & Cotton Seed Oils,*

OFFICE AND FACTORY:
Cor. Cass and Second sts., St. Louis.
For sale by REDWINE & FOX, Druggists, Atlanta, Ga.
oct14—d6m

O C

DENISON'S
Condition Powders
FOR
HORSES, MULES,
Cattle and Hogs,

Are unequalled for Coughs, Colds, Loss of Appetite, Hide Bound, Yellow Water, Farcy, Surfeit, Lung Fever, Colic, and all diseases incident to these animals. Warranted to do all that is claimed for them, if given according to directions. See Circulars.

Manufactured by

D. M. DENISON,
COLUMBUS, GA.

PRICE $1.00 PER BOX.
For Sale, Wholesale and Retail, by
REDWINE & FOX,
oct13-d1y Atlanta, Ga.

OLIVER & WADDAIL,

Commission Merchants,

Corner Alabama and Forsyth streets,

Atlanta.....Georgia,

*Agents for Marietta Paper Mills,*

Keep constantly on nand Printing and Wrapping Paper of different sizes. oct14-d1y

HENRY BANKS, DEALER IN BOOTS, SHOES SOLE & UPPER LEATHER, ALSO SHOE FINDINGS, NO. 6 PEACHTREE STREET, ATLANTA, GA.

SAMUEL MEYER,
COTTON FACTOR
AND
COMMISSION MERCHANT,
ATLANTA, GEORGIA.

(Office at Glenn, Wright & Carr's Warehouse.)
Liberal advances made on shipments to our friends in New York, Liverpool and Savannah.
sep15d6m

UNITED STATES HOTEL,

SASSEEN, YORK & JOURDAN,
PROPRIETORS.

Within 100 yards of the General Passenger Depot,

*Corner Alabama and Prior Streets,*

E. R. SASSEEN,
B. W. YORK,
R. T. JOURDAN,
ATLANTA, GA.

J. W. F. BRYSON, R. T. JOURDAN, Clerks.
june16-dtr

*Georgia Hoop Skirt*
MANUFACTORY,
Whitehall street, - - - Atlanta, Ga.

WM. TITLEBAUM would respectfully inform the citizens of Atlanta and vicinity, that he will make to order and keeps constantly on hand, all styles of Hoop Skirts, especially the new fashioned PANIER HOOP of the best material and at prices that will give satisfaction. He also keeps the best selected stock of French, American and German CORSETS ever kept in this market. A full line of Ladies' Ready Made White Goods, Fancy Goods, Notions, Hosiery, Gloves, &c. Also, Millinery Goods. Superintended by Miss CODY. Call and examine.

Sales Ladies will be in attendance to wait on lady customers. dec30-d1y

The Great Southern

PASSENGER AND MAIL ROUTE

*Via Atlanta & Augusta.*

Connections by this Line are most Certain and Sure at all Seasons.

*The Eating Houses on this Line have been thoroughly overhauled and refitted.*

Ample time given for Meals at regular Ho rs.

*Conductors on this Line are Affable and Courteous to Passengers.*

NO CHANGE OF CARS
Between West Point, Ga., and Wilmington, N. C.

Quick Time & Sure Connections
VIA GEORGIA RAILROAD.

Passengers can purchase
THROUGH TICKETS
and have their
Baggage Checked Through
From New Orleans, Mobile, Montgomery, Columbus and Atlanta, to Richmond, Baltimore, Washington, Philadelphia, and New York, by

Four Different Routes
Via Augusta, Ga.
Pullman's Palace Sleeping Cars

On all Night Trains leaving Atlanta by this route. These splendid Sleeping Cars run through from Atlanta, Ga., to Branchville, on S. C. Railroad, without change at Augusta.

The Great Southern
Passenger and Mail Route

Via Augusta, to Charleston, Columbia, Charlotte, Raleigh, Wilmington, Weldon, Richmond, Washington, Baltimore, Philadelphia and New York.

Passengers can have choice of Four different Routes via Augusta to Washington, Philadelphia and New York.

Fare the Same by Either Route,
Via Augusta, Kingville, and Wilmington; via Columbia, Charlotte and Raleigh; via Columbia, Danville and Richmond; via Atlanta, Augusta, Wilmington and Bay Line.

Fare as Low by Augusta
AS ANY OTHER ROUTE.

Through Tickets sold at New Orleans, Mobile, Montgomery, Columbus and Atlanta to Richmond, Washington, Baltimore, Philadelphia, and New York by this route.

Through Tickets sold at Atlanta to Charleston, Columbia, Wilmington, Weldon, Richmond, Washington, Philadelphia and New York.

Passengers taking this route can have their Baggage Checked through from Montgomery, Alabama, to Washington, Philadelphia and New York by four different routes via Augusta. Baggage checked through from Atlanta to Charleston, Columbia, Wilmington, Weldon, Richmond, Washington Philadelphia and New York.

The Train leaving Atlanta at 5:40 P. M. has attached to it Pullman's Palace Sleeping Cars, and makes close connections at Augusta with Trains to the following places: Savannah, Charleston, Columbia, Charlotte, Raleigh, Wilmington, Weldon, Petersburg, Richmond, Washington, Baltimore, Philadelphia and New York.

Passengers from New Orleans, Mobile, Montgomery, and Columbus, Ga., make close connections at Atlanta with Trains for Augusta, Savannah, Charleston, Columbia, Charlotte Raleigh, Wilmington, Weldon, Richmond, Washington, Philadelphia, Baltimore, and New York.

Passengers wishing to go North by Sea will find a

Splendid Line of Steam Ships
from Charleston, S. C., to Baltimore, Philadelphia Boston, and New York.

THE CHARLESTON STEAM SHIPS
Offer inducements to Passengers, with Tables supplid with every luxury the Northern and Charleston Markets can afford, and for Safety, Speed, and Comfort

Are Unrivalled on the Coast!

Through Tickets on sale in Montgomery, West Point, and Atlanta to New York vis Charleston Steam Ships.

J. A. ROBERT,
General Ticket Agent, Georgia Railroad.
Augusta, Ga., Sep 23, 1868. sep22-d1y

UNIVERSAL
LIFE INSURANCE
*COMPANY,*
*NEW YORK.*

Office No. 69, Liberty Street.

The Original Joint Stock Life Insurance Company of the United States.

*The Business of this Company is exclusively confined to the Insurance of First-Class Healthy Lives.*

Statement, July 13, 1868.

*ASSETS:*

| | |
|---|---|
| United States Stocks (market value) | $109,250 00 |
| Bonds and Mortgages (City of New York, 97,000 00 | |
| Brooklyn City Bonds (market value) | 25,187 50 |
| Virginia State Bonds (market value) | 14,700 00 |
| Cash Deposited in New York Guaranty and Indemnity Co. (at interest) | 45,000 00 |
| Cash on hand and in Bank | 10,182 21 |
| Balance due by Agents (secured) | 25,478 22 |
| Office Furniture | 5,235 25 |
| Deferred semi-annual quarterly pr'ms. | 72,165 31 |
| Premiums in course of collection | 56,564 64 |
| Interest accrued, not due | 4,840 67 |
| Other assets | 3,319 21 |
| TOTAL | $468,622 87 |

*LIABILITIES:*

| | |
|---|---|
| Amount required to reinsure outstanding risks—Homan's Table—5 per cent. $343,300 | |
| Unpaid losses, not due | 15,000 $358,000 00 |
| Surplus over and above All Liabilities | $210,422 87 |

Ratio of Assets to Liabilities 181 1-2 to 100.

| | |
|---|---|
| Number of Policies in force | 3,034 |
| Insuring | $7,926,810 |
| Policies issued since January 1st, 1868 | 1,138 |
| Insuring | $2,713,350 |

THE UNIVERSAL

Offers the following original and popular plan of Insurance:

1st. THE RETURN PREMIUM PLAN: Upon which policies are issued at rates less than those charged by Mutual Companies *guaranteeing* the return of all premiums paid in addition to the amount insured.

2nd. THE REDUCTION OF PREMIUM PLAN: By which policies are issued at rates less than those charged by Mutual Companies, *guaranteeing a reduction of fifty per cent.* of the premium after the third annual payment.

*OFFICERS:*

| | |
|---|---|
| WILLIAM WALKER | President. |
| HENRY J. FURBER | Vice President. |
| JOHN H. BEWLEY | Secretary |
| CHARLES E. PEASE | Assistant Secretary. |
| D. PARKE FACKLER | Consulting Actuary. |
| EDWARD W. LAMBERT, M. D. | Medical Examiner. |
| ALEXANDER & GREEN | Solicitors. |

Agents wanted throughout the South.

Address
J. W. SHACKLEFORD,
Manager Southern Department,
oct13 Atlanta, Georgia.

R. M. ROSE & CO.,
WHOLESALE
LIQUOR DEALERS.

Granite Block, Broad Street, Atlanta, Ga.
jel6-d1y

Chicago Ale Depot.

M. E. KENNY has constantly on hand a full supply of the celebrated LILL'S CHICAGO ALE, and is prepared to supply dealers in any quantity. He is also dealer in

BRANDIES, WINES, WHISKIES and SEGARS

Sample Rooms, No. 14 Alabama street, next do to the United States Hotel. apri—d1y

Come in out of the Jaws of Death.

HESITATION and delay are nothing but another form of suicide when you have a remedy at your hand to remove pain instantly.

DR. MAGGIEL'S PILLS

are the true grains and essence of health, and the latest gift that Science has given to the world.

FROM MEXICO TO ALASKA,

The People know them!
The People use them!
The People praise them!

These pills grapple with disease at its fountain-head, and root it out of the patient's system, at once. They fortify the body against Disease in all forms of sudden attack and epidemics, and enable all to brave the miasmatic danger of swamps and forests. One of Dr. Maggiel's Pills relieves the entire system of pains and aches, enlivens the spirits and sends new blood

Bounding Through the Veins.

Call for these inestimable medicines at your nearest Druggist's, and if he is out of them send to the proprietor's office for them. They are mailed safely all over the globe.

ONE MINUTE TO SAVE YOUR LIFE!

Take Disease in time and you will suffer less and be saved many days of useless misery.

What one hundred letters a day say from patients all over the habitable globe:—

Dr. Maggiel, your pill has rid me of all biliousness.

No more noxious doses for me in five or ten pills taken at one time. One of your pills cured me.

Thanks, Doctor. My headache has left me. Send me another box to keep in the house.

After suffering torture from bilious colic, two of your pills cured me, and I have no return of the malady.

Our doctors treated me for Chronic Constipation as they called it, and at last said I was incurable. Your Maggiel's Pills cured me.

I had no appetite; Maggiel's Pills gave me a hearty one.

Your pills are marvelous.

I send for another box, and keep them in the house.

Dr. Maggiel has cured my headache that was chronic.

I gave half of one of your pills to my babe for cholera morbus. The dear young thing got well in a day.

My nauseau of a morning is now cured.

Your box of Maggiel's Salve cured me of noises in the head. I rubbed some Salve behind my ears and the noises left.

Send me two boxes; I want one for a poor family.

I enclose a dollar; your price is twenty-five cents, but the medicine to me is worth a dollar.

Send me five boxes of your pills.

Let me have three boxes of your Salve and Pills by return mail.

Doctor, my burn has healed by your Salve.

For all Diseases of the Kidneys, Retention of Urine, &c., &c.,

Maggiel's Pills are a perfect cure. One Pill will satisfy any one.

FOR FEMALE DISEASES,

*Nervous Prostration, Weakness, General Lassitude and Want of Appetite,*

Maggiel's Pills will be found an Effectual Remedy.

MAGGIEL'S PILLS & SALVE

Are almost universal in their effects, and a cure can be almost always guaranteed.

Each Box Contains Twelve Doses;

ONE PILL IS A DOSE.

"COUNTERFEITS! Buy no MAGGIEL'S PILLS OR SALVE with a little pamphlet inside the box: they are bogus. The genuine have the name of J. HAYDOCK on box with name of J. MAGGIEL, M. D. The genuine have the Pill surrounded with white powder."

*All Orders for the United States Must be Addressed to*

J. HAYDOCK, New York, U. S.

DR. MAGGIEL'S PILLS OR SALVE ARE

nov18 25 Cents per Box. d1y

Great Distribution!

—BY THE—

Metropolitan Gift Company!

CASH GIFTS TO THE AMOUNT OF $250,000!

Every Ticket Draws a Prize!

| | | | |
|---|---|---|---|
| 5 Cash Gifts | Each | $10,000 |
| 10 " " | " | 5,000 |
| 20 " " | " | 1,000 |
| 40 " " | " | 500 |
| 200 " " | " | 100 |
| 300 " " | " | 50 |
| 450 " " | " | 25 |
| 600 " " | " | 20 |
| 39 Elegant Rosewood Pianos | Each | $300 to $500 |
| 25 " Melodeons | " | 75 to 150 |
| 150 Sewing Machines | " | 60 to 175 |
| 350 Musical Boxes | " | 35 to 250 |
| 300 Fine Gold Watches | " | 75 to 300 |
| 750 Fine Silver Watches | " | 30 to 50 |

Fine Oil Paintings, Framed Engravings, Silver Ware, Photograph Albums, and a large assortment of Fine Gold Jewelry, in all valued at

1,000,000 DOLLARS!

A Chance to Draw any of the above Prizes by Purchasing a Sealed Ticket for 25 Cents.

Tickets describing each Prize are SEALED, in Envelopes and thoroughly mixed. On receipt of 25 Cents, a Sealed Ticket will be drawn, without choice, and delivered at our office, or sent by mail to any address. The prize named upon it will be delivered to the ticket-holder on the payment of One Dollar. Prizes will be immediately sent to any address, as requested, by express or return mail.

*You will know what your Prize is before you pay for it. Any Prize may be exchanged for another of the same value.* No Blanks.

Our Patrons can depend on fair dealing.

References.—We select the following names from the many who have lately drawn Valuable Prizes and kindly permitted us to publish them: S. T. Wilkens, Buffalo, New York $1,000; Miss E. Stuart, 70 Nelson Place, N. Y., $300; Miss A. Monroe, Chicago, Ill., Piano valued at $550; W. Curtis, New Haven, Gold Watch, $2,0; Robert Jackson, Dubuque, Sewing Machine, $100; Ph lip McCarthy, Louisville, Ky., $500; James Rogers, Washington, D. C., Musical Box, $150; Miss Emma Walworth, Milwaukie, Wis., Piano, $350; S. T. Ferris, New Orleans, Gold Watch, $250.

We publish no names without permission.

Opinions of the Press:

"They are doing the largest business; the firm is reliable and deserve their success."—*Weekly Tribune, Feb.* 8.

"We have examined their system and know them to be a fair dealing firm."—*N. Y. Herald, Feb.* 28, 1868.

"Last week a friend of ours drew a $300 Prize, which was promptly received."—*Daily News, Mar.* 3, 1868.

Send for circular giving many more references and favorable notices from the press. Liberal inducements to Agents. Satisfaction guaranteed.

Every Package of Sealed Envelopes Contains One Cash Gift.

Six Tickets for One Dollar, 13 for Two Dollars, 35 for Five Dollars, 110 for Fifteen Dollars.

All letters should be addressed to

PARKER, MOORE & CO.,
dec3-d2m 195 Broadway, N. Y.

SAVANNAH REPUBLICAN,

Daily and Weekly,

By J. R. SNEED.

THE undersigned is pleased to announce to his friends and the public that he has again come in possession of this time-honored journal, and expects to devote his entire time to making it, as a newspaper, second to none in the South. The liberal patronage of the past and better years, while the REPUBLICAN was under his charge, encourages him to hope that by prompt and continued support the public will enable him to carry this purpose into effect.

To the MERCHANTS of the South, and especially of his own State, he looks with confidence for a general support, promising them, in return, the best news, commercial and political journal that his experience and capabilities can produce.

The Weekly Republican,

Designed more especially for the planting community, and others who have not the privilege of a daily mail, will be found to contain all the news of the week condensed into a small compass, and by the close of the year we expect to issue it on a large and imperial sheet of eight pages, to contain more reading matter than any paper in the South.

TERMS:

| | |
|---|---|
| Daily, One Year | $10 00 |
| " Six Months | 5 00 |
| " For a less time (per month) | 1 00 |
| Weekly per Year | 3 00 |

N. B. Payment *in advance* for either edition will be required, without exception.

All letters should be addressed as below.

J. R. SNEED,
Republican Office,
October 15, 1868. Savannah, Ga.


GOVERNMENT OF GEORGIA.

RUFUS B. BULLOCK, Governor.
D. G. Cothran, Secretary of State.
Madison Bell, Comptroller General.
B. B. DeGraffenreid, Governor's Secretary.

SUPREME COURT.
Joseph E. Brown, Chief Justice.
H. K. McKay, Hiram Warner, Henry P. Farrow, } Associate Justices.
Attorney General.
N. J. Hammond, Reporter.

SENATE.
Benjamin Conley, Pres't; A. R. Marshall, Sec'y.

HOUSE OF REPRESENTATIVES.
R. H. McWhorter, Speaker; Mark Harden, Clerk.


COURT CALENDAR.

U. S. DISTRICT COURT FOR GEORGIA.

John Erskine, Judge, Atlanta.
H. S. Fitch, District Attorney, Savannah.
James McPherson, Clerk.
Meets at Atlanta on the 2d Monday in May and September, and at Savannah.

The Superior Courts of this State shall be held in each County in the respective Judicial Circuits twice each year, as follows:

BLUE RIDGE CIRCUIT.

NOEL B. KNIGHT, Judge.....Marietta, Ga.
Cherokee: First Monday in March and first Monday in August.
Cobb: Third Monday in March and first Monday in October.
Milton: Fourth Monday in March and third Monday in August.
Forsyth: First Monday in April and fourth Monday in August.
Lumpkin: Second Monday in April and third Monday in September.
Dawson: Third Monday in April and third Monday in September.
Pickens: Fourth Monday in April and fourth Monday in September.
Gilmer: Second Monday in May and second Monday in October.
Fannin: Third Monday in May and third Monday in October.
Union: Fourth Monday in May and third Monday in October.
Towns: Thursday after fourth Monday in October; but should the business of the Court require it, Towns may, by order of the presiding Judge, be adjourned to Monday thereafter.

BRUNSWICK CIRCUIT.

W. M. SESSIONS, Judge.....Blackshear, Ga.
Appling: First Monday in March and first Monday in September.
Camden: Friday after the fourth Monday in April and October.
Charlton: Monday after the fourth Monday in April and October.
Clinch: Fourth Monday in March and fourth Monday in September.
Coffee: Second Monday after fourth Monday in March and September.
Echols: Monday after fourth Monday in May and September.
Glynn: Third Monday in April and third Monday in October.
Pierce: Thursday before the first Monday in March and September.
Ware: Third Monday in March and third Monday in September.
Wayne: Fourth Monday in April and fourth Monday in October.

CHATTAHOOCHEE CIRCUIT.

E. H. WORRELL, Judge.....Talbotton, Ga.
Chattahoochee: Fourth Monday in March and fourth Monday in September.
Harris: Second Monday in April and October.
Marion: First Monday in March and September.
Muscogee: Second Monday in May and November.
Schley: Third Monday in April and October.
Talbot: Third Monday in March and September.
Taylor: First Monday in April and October.

CHEROKEE CIRCUIT.

JOSIAH R. PARROTT, Judge, Cartersville, Ga.
Bartow: Third Monday in March and September.
Catoosa: Second Monday in February and August.
Chattooga: First Monday in March and Sept.
Floyd: Second Monday in May and November.
Gordon: First Monday in April and Oct.
Murray: Third Monday in April and October.
Walker: Monday before the first Monday in March and September.
Whitfield: Fourth Monday in April and October.

COWETA CIRCUIT.

J. D. POPE, Judge.....Atlanta, Ga.
(After the first of January, 1869.)
Clayton: Second Monday in March and Sept.
DeKalb: First Monday in March and Sept.
Fayette: Third Monday in April and October.
Fulton: First Monday in May and November.
Meriwether: First Monday in May and October.
Troup: Third Monday in March and Sept.

EASTERN CIRCUIT.

WILLIAM SCHLEY, Judge.....Savannah, Ga.
Bryan: Fourth Monday in April and 2d Monday after 4th Monday in November.
Bulloch: Friday after 3d Monday in March.
" " 4th " October.
Chatham: Second Monday in January and May.
Effingham: Monday after 4th Monday in March and 2d Monday after 4th Monday in October.
Liberty: Third Monday in April and Monday after 4th Monday in November.
McIntosh: Thursday after 2d Monday in April and Thursday after 4th Monday in November.
Montgomery: Thursday after the 2d Monday in March and Thursday after 3d Monday in October.
Tattnall: Third Monday in March and 4th Monday in October.

FLINT CIRCUIT.

JAMES W. GREENE, Judge.....Thomaston, Ga.
Butts: Second Monday in March and Sept.
Henry: Third Monday in April and October.
Monroe: Fourth Monday in February and Aug.
Newton: Third Monday in March and Sept.
Pike: First Monday in April and October.
Spalding: First Monday in February and Aug.
Upson: First Monday in May and November.

MACON CIRCUIT.

CARLETON B. COLE, Judge.....Macon, Ga.
Bibb: Third Monday in May and November.
Crawford: First Monday in March and Sept.
Dooly: First Monday in April and October.
Houston: Third Monday in February and Aug.
Twiggs: Fourth Monday in March and Sept.

MIDDLE CIRCUIT.

WILLIAM GIBSON, Judge.....Augusta, Ga.
Burke: Third Monday in May and November.
Columbia: First Monday in March and Sept.
Emanuel: Wednesday after 4th Mondays in March and September.
Jefferson: Second Monday in May and Nov.
Johnson: Fourth Monday in March and Sept.
Richmond: Second Monday in January and June.
Screven: Third Monday in May and November.
Washington: Second Monday in March and Sept.

NORTHERN CIRCUIT.

GARNETT ANDREWS, Judge, Washington, Ga.
Elbert: Second Monday in March and Sept.
Glascock: Third Monday in February and Aug.
Hancock: Second Monday in April and Oct.
Hart: Third Monday in March and Sept.
Lincoln: Fourth Monday in April and October.
Madison: First Monday in March and Sept.
Oglethorpe: Third Monday in April and Oct.
Taliaferro: Fourth Monday in February and Aug.
Warren: First Monday in April and Oct.
Wilkes: Fourth Monday in March and Sept.

OCMULGEE CIRCUIT.

P. E. ROBINSON, Judge.....Greenesboro, Ga.
Baldwin: Fourth Monday in February and Aug.
Greene: Second Monday in March and Sept.
Jasper: Fourth Monday in April and October.
Jones: Third Monday in April and October.
Morgan: First Monday in March and Sept.
Putnam: Fourth Monday in March and Sept.
Wilkinson: First Monday in April and Oct.

PATAULA CIRCUIT.

DAVID R. HARRELL, Judge.....Preston, Ga.
Clay: Fourth Monday in February and Aug.
Early: First Monday in April and October.
Miller: Second Monday in April and October.
Quitman: Third Monday in May and Nov.
Randolph: First Monday in May and Nov.
Stewart: Third Monday in April and October.
Terrell: Fourth Monday in May and November.
Webster: Second Monday in March and Sept.

SOUTHERN CIRCUIT.

J. R. ALEXANDER, Judge.....Thomasville, Ga.
Berrien: Monday after Irwin Court.
Brooks: Monday after Lowndes Court.
Colquitt: Wednesday after third Monday in May and November.
Irwin: On Thursday after Telfair Court.
Laurnes: Second Monday in April and Oct.
Lowndes: Mondays after Colquitt Court.
Pulaski: Third Monday in April and October.
Telfair: Friday after 4th Monday in April and October.
Thomas: Monday after Brooks Court.
Wilcox: Fourth Monday in April and Oct.

SOUTH-WESTERN CIRCUIT.

JAMES M. CLARKE, Judge.....Americus, Ga.
Baker: Third Monday in May and November.
Calhoun: Third Monday in March and Sept.
Decatur: Fourth Monday in April and October.
Dougherty: First Monday in June and Dec.
Lee: Fourth Monday in March and Sept.
Mitchell: Second Monday in May and Nov.
Sumter: Second Monday in April and October.
Worth: Third Monday in April and Oct.

TALLAPOOSA CIRCUIT.

JOHN S. BIGBY, Judge.....Newnan, Ga.
Campbell: Third Monday in February and Aug.
Carroll: First Monday in April and October.
Coweta: First Monday in March and Sept.
Floyd: Second Monday in January and July.
Haralson: Third Monday in April and October.
Heard: Third Monday in March and Sept.
Paulding: First Monday in February and Aug.
Polk: Fourth Monday in January and July.

WESTERN CIRCUIT.

CHARLES D. DAVIS, Judge.....Monroe, Ga.
Bartow: First Monday in April and October.
Clarke: First Monday in February and third Monday in August.
Franklin: Second Monday in April and Oct.
Gwinnett: First Monday in March and 2d in Sept.
Habersham: Third Monday in April and Oct.
Hall: Third Monday in March and September.
Jackson: Fourth Monday in February and Aug.
Rabun: First Monday in April and October.
Walton: Third Monday in February and Aug.
White: Monday after fourth of April and Oct.

United States Government.

THE EXECUTIVE.

ANDREW JOHNSON, of Tennessee, President.
BENJAMIN F. WADE, of Ohio, Vice-President, *pro tempore.*

THE CABINET.

William H. Seward, of New York, Secretary of State.
Hugh McCullough, of Indiana, Secretary of Treasury.
J. M. Schofield, United States Army, Secretary of War.
Gideon Welles, of Connecticut, Secretary of the Navy.
Orville H. Browning, of Illinois, Secretary of Interior.
W. H. Evarts, of New York, Attorney General.
Alexander W. Randall, of Wisconsin, Postmaster.